

October 2019

# Panasonic

BUSINESS

Security Systems  
Intelligent Network Surveillance  
Solutions



## ***i-PRO EXTREME***





**EXTREME  
Visibility**

**EXTREME  
Compression**

**EXTREME  
Data Security**

**EXTREME  
Reliability**

**i-PRO  
EXTREME**

**EXTREME  
Analytics**

**Extreme performance under Extreme conditions**

**ACTIVE SENSING**

Capture data with  
strong sensing devices

**ACTIVE ANALYTICS**

Transform DATA  
into INFORMATION



Public safety



Transportation



Logistics



Retail



Factory



Bank



# Clear visibility of distant objects even in the dark

Long distance IR illumination  
iA PTZ Camera

**WV-X6533LN**

(40x optical zoom)

**WV-S6532LN**

(22x optical zoom)



## Built-in IR LED and visible light cut filter enable detection of irregularities in the dark

- A standard camera may not be able to record a clear image because it is difficult to focus if the subject is in a place where there is no light, or if there is light such as a streetlight between the camera and the subject. Even in such cases, the IR LED light and the visible light cut filter can capture clear images. It is possible to discern the movement of an object 350 m\* away in an unlit place at night. \*WV-X6533LN only.

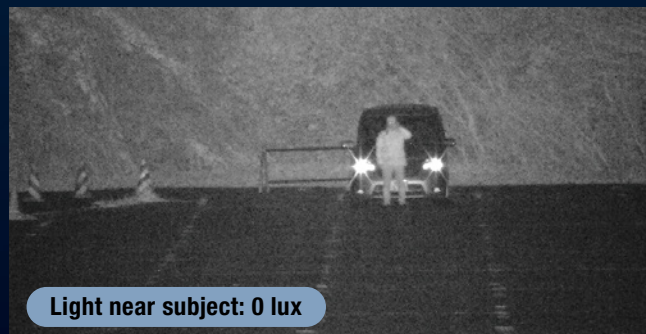

## Optical 40x\* zoom clearly captures details of distant subjects

- When monitoring large parking lots or large-scale facilities such as power plants and dams, the installation location of cameras is often limited, and both the monitoring of distant areas and wide-area monitoring are important. The optical 40x\* zoom can capture the characteristics of an object 350 m\* away. \*WV-X6533LN only.



## Advanced image stabilization suppresses blur even when using the high-power zoom

- When using the high-power zoom, slight vibrations greatly disturb the image, but the advanced image stabilization function compensates for blurs even for vibrations that cannot be detected by a gyroscope. This minimizes image blur caused by vibration and provides stable images.

# Ultra-high 4K picture quality for detailed wide-area monitoring with a single camera

4K (3,840 x 2,160)

iA H.265 Network Camera

**WV-S2570L**

(Outdoor Vandal Resistant Dome model)

**WV-S2270L**

(Indoor Vandal Resistant Dome model)

**WV-S1570L**

(Outdoor Vandal Resistant Box model)



WV-S2570L: with Base Bracket



WV-S2570L



WV-S2270L



WV-S1570L

## 4K Ultra high-definition captures clear images

- Ultra HD 4K cameras offer , nine times the definition of standard HD (1,280 x 720) and four times that of Full HD (1,920 x 1,080). This means that the finer details of the images remain clear even when you need to magnify only a part of an image.



## Low bit rate even with 4K Ultra high-definition

- The new 4K camera uses Smart Coding with Auto VIQS technology, GOP control technology, and H.265 Compression to transmit high-quality video with much less data than conventional 4K cameras. High-resolution cameras (4K, etc.) can have a problem with large-volume data transmission, but the new 4K camera solves this problem.

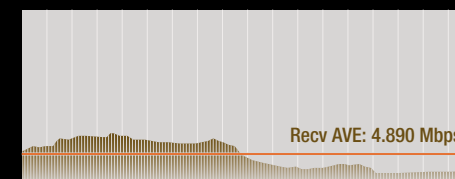

The bit rate depends on the scene.

## Color information acquisition in low-light situations

- Color is one of the most important kinds of information in surveillance camera videos, for example: clothing color and car color. Color Night Vision technology enables Panasonic cameras to provide real color information in low-light situations, and these cameras also provide sharp images without motion blur.



Color Night Vision





**Four repositionable lenses minimize blind spots and allows the camera to adjust to the various shaped intersections and monitoring areas found in cities.**

Multi-Sensor Camera 4 x 4K(33MP)

**WV-X8570N**

Multi-Sensor Camera 4 x FHD(8MP)

**WV-S8530N**



with Base Bracket

#### 4 x True 4K high resolution

- Can identify vehicles 100 feet diagonal from intersection corners at three lane streets (WV-X8570N)



#### Combining H.265 compression with Smart Coding technology

- In spite of the high resolution of 4 x 4 K, it achieved the bit rate lower than the bit rate of one 4K camera of H.264.

##### Resolution



##### Bit rate\*



\* "H.265 with Smart Coding" provides max.95% reduction in total file size when compared to "H.264 without Smart Coding" but it depends on a scene.

#### Wide range tilt angle adjustment mechanism



#### 270-degree view (Full intersection view)

- One multi sensor camera at intersection corner, It enables monitoring with minimized blind spots
- Enables to monitoring even if bottom view angle



#### 360-degree view

- One multi-sensor camera enables monitor the park by minimize blind spots

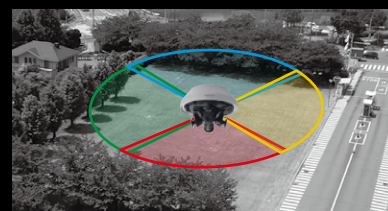

**Suspicious vehicle can be searched by feature and narrowed down quickly**

Vehicle Search Server Software

**WV-ASV100W**

Client Plug-in Software (Genetec / VideoInsight)

**WV-ASVC101W**

Additional Camera Kit

**1ch: WV-ASVE101W / 4ch: WV-ASVE104W**

Update Software (1 year)

**WV-ASVM111W**

#### Searching vehicle from appearance information

- Search by date / time, location, vehicle type, vehicle color, direction, which is often provided by witness of crime or incident.

Time & Date

From: 4/1/2019 8:30 AM

To: 4/1/2019 9:00 AM

Location

Bay Street & South Street

Vehicle Appearance

Type: ☐ Sedan ☐ Van ☐ SUV ☐ Truck ☐ Bus ☐ Pickup Truck

Color: ☐ White ☐ Gray(Silver) ☐ Black ☐ Red ☐ Brown ☐ Yellow ☐ Green ☐ Blue ☐ Purple ☐ Pink

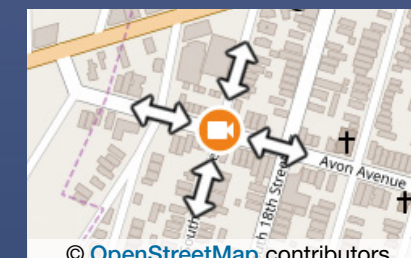

#### Narrow down from search result list

- 1 click on a thumbnail and Play high resolution image from VMS to confirm.
- The direction of the car is displayed on the map with the playback image and the thumbnail image.

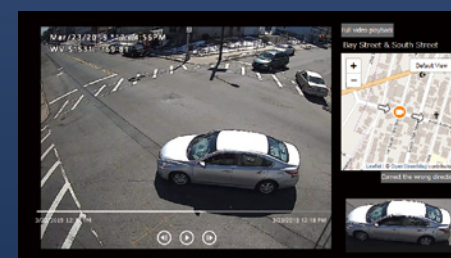

- Select and mark on any candidate. All selected items are easily checked in case management window.

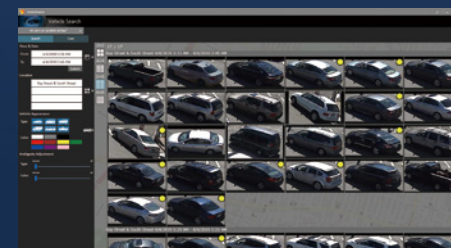

#### Make out a report including direction information

- In the case management window, manage suspicious candidates and create the report for on-site officer to confirm with witness easily & quickly, such as, by email.

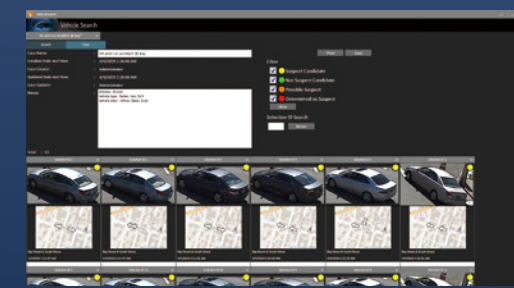



# These new dome cameras feature EXTREME specs and a compact size perfect for installations with limited space.

IR LED Outdoor Compact Dome Camera

**WV-S3531L**  
**WV-S3532LM**  
**WV-S3511L**  
**WV-S3512LM**

IR LED Indoor Compact Dome Camera

**WV-S3131L / WV-S3111L**



WV-S3531L

WV-S3131L

## Compact & simple design

- Volume ratio 60%. Can be installed even in limited space. (As compared to indoor dome cameras)
- The small, inconspicuous design harmonizes with interiors.

## Full-spec performance rivals standard dome cameras

- Performance level of standard dome cameras achieved with Intelligent Auto, Super Dynamic, Color Night Vision, etc.
- Data compression using H.265 + Smart Coding Technology makes it possible to reduce network load and expand recording time.
- The mounting of a 108° wide-angle lens (Full HD model) enables the monitoring of a wide range despite the unit's compact size.
- Even in a 0 lux environment, the movement of people and animals can be captured using an internal IR-LED light providing even illumination up to a 15-meter field.
- For the horizontal direction of narrow corridors and passageways, Corridor Mode can record video optimized for the long perpendicular space.



SR27 mm (1-1/16")

Monitoring can be made suitable for corridors, aisles, etc. by setting the image to be monitored at an aspect ratio of 9:16.

9:16



Corridor mode in Corridor

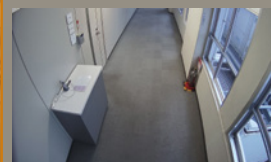

9:16



Corridor mode Stairs in the lobby



## Vandal resistance, waterproof protection, and vehicle-mounting standards (outdoor model)

- Durable housing meets IK10 and IP66
- Meets EN50155 and other vehicle-mounting standards so an excellent choice for monitoring inside trains and buses.

# Recognizes those who don't want to be recognized

Our world leading\* deep learning facial recognition technology triggers even when the subject is wearing sunglasses.

## FacePRO

Facial Recognition Server Software

**WV-ASF950**

Additional Camera Kit

**1ch: WV-ASFE901**

**4ch: WV-ASFE904**

Additional Face Registration Kit

**10,000 face: WV-ASFE951**

Extension software

**WV-ASE231 for WV-ASM300**



## Facial recognition server software using deep learning technology

### High performance facial recognition

- High performance Deep Learning facial recognition function distinguishes face orientation, sunglasses, surgical mask, facial aging change

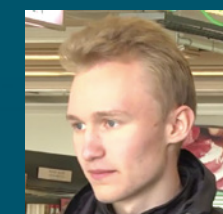

Angled face



Sunglasses



Surgical mask

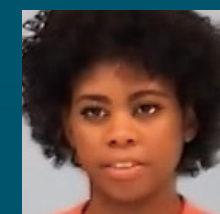

Facial aging change

### Alarm notification using face detection

The WV-ASF950 supports alarm notification, functions such as registered face detection and unregistered face detection.

#### Registered face detection

An alarm notification is issued when the person imaged by the camera matches a person registered in the list.

#### Unregistered face detection

An alarm notification is issued when the person imaged by the camera does not match any persons registered in the list. Unregistered face detection can detect the intrusion of outsiders for each area when the insiders are registered for those areas.

### Face search and face matching functions

- Face matching speed is very fast. Its speed is only 1 second(\*1) with 30,000 faces.
- This system can register max.30,000(\*2) faces for face matching.
- The face search function of this system can search 5 million faces of database in 3 seconds(\*3).

\*1 From receiving the face thumbnail to matching in face matching server.

\*2 Two Additional Face Registration Kits WV-ASFE951 are necessary.

\*3 The best case when the time range is narrowed down and the number of search result is 100 faces. Depending on the search conditions, the search time may take several minutes.

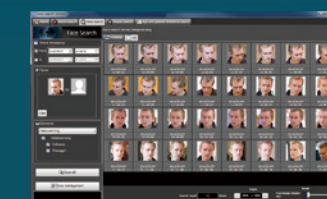

Face search

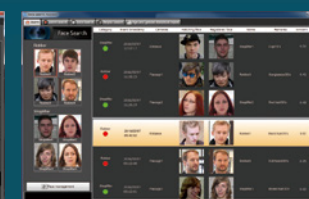

Face Matching

\* In April 2017, the product achieved the highest level of face recognition performance in the world in a comparison test (IJB-A Face Verification Challenge Performance Report/IJB -A Face Identification Challenge Performance Report) of NIST (National Institute of Standards and Technology) of the United States, one of the most authoritative institutes in the world.



# Delivering sharper images with higher sensitivity. Featuring a more intelligent solution. Introducing the 360-degree Network Camera!

360-degree Vandal Resistant Outdoor Dome  
9 Megapixel Network Camera

**WV-X4571L**  
**WV-X4571LM**



360-degree Indoor Dome  
9 Megapixel Network Camera

**WV-X4171**  
**WV-X4170**

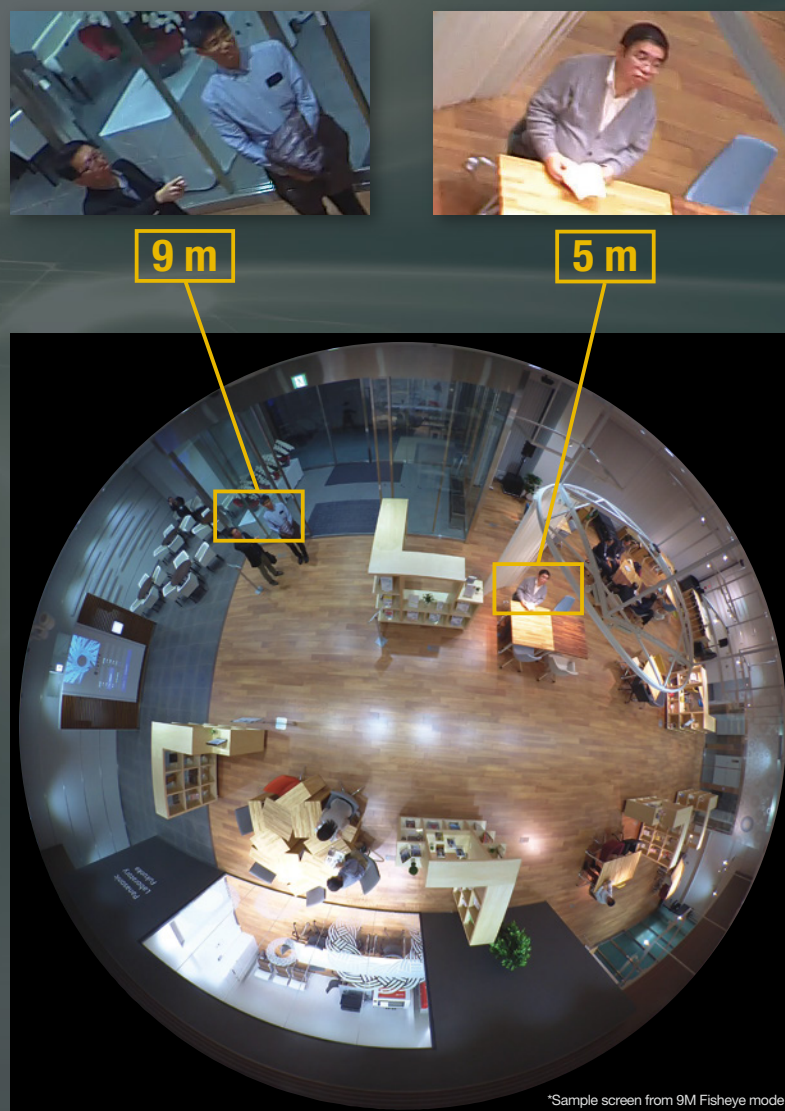

## High-quality images allow evidence to be captured even under challenging conditions

- Stereographic projection lens provides low distortion images.
- Dynamic and sharp images capture objects even in varied lighting conditions.
- Auto back focus captures clear images by adjusting focal length automatically.
- IR-LED provides clear black and white images even in dark environments of 0 lux.
- These cameras meet railway standard EN50155, water resistance standard IP66, and impact resistance standard IK10.

## Extreme H.265 video compression with new Smart Coding

- H.265 video compression reduces the amount of data while still maintaining video quality.
- Smart Coding reduces the amount of data according to the motion of the video.

## Complete with powerful intelligent functions

- i-VMD supports People Counting, Heat-map, Moving Object Remover (MOR), etc., with advanced video analysis technology.

# Aerodynamic PTZ with EXTREME PERFORMANCE - under - EXTREME CONDITIONS

**AeroPTZ**

Suitable for mission critical tough operations under arctic-to-desert weather, salty gust winds, and heavy vibrations



- Hybrid image stabilizer
- Wind Resistant  
Operation: 216 km/h (135 mph)\*  
\* Upright position  
Non-destructive: 288 km/h (180 mph)
- Salt Air Resistance (ISO 14993 compliant)
- Waterproof IP66 & IP67 Standard
- Vandal Resistant (Meets IK10 Standards)

With optional IR LED Unit

Anti-severe weather  
PTZ network camera

**WV-SUD638**  
(Natural silver)

**-H** (Gray)  
**-T** (Brown)

IR LED Unit  
**WV-SUD6FRL1** (Natural silver)  
**WV-SUD6FRL-H** (Gray), **-T** (Brown)



## Wiper & Washer

The Wiper & Washer removes water and dirt that may blur images.  
Always monitor crisp and clear images.



## Capture High-Resolution, Smooth & Natural Images

Full HD (1920 × 1080), 60fps



## Easily Adjust the Direction of the Camera

Use the 360° endless pan and tilt functions to easily adjust the direction of the lens, automatically survey a preset area, or combine the camera with an external sensor to automatically adjust the direction of the lens towards a detected abnormality. Even monitor directly under the camera. (Front Tilt 45° to Monitor Directly Under the Camera)



Notice: Do not install this product in locations subject to continuous or large vibration. Failure to observe this may cause a drop resulting in injury or accident.



## EXTREME Visibility

**Enables automatic capture of evidence at the highest quality under dynamic and challenging surveillance environments.**

### Intelligent Auto Mode (iA)



Advanced image stabilization is used to prevent capturing blurry images, and intelligent sensitivity automatically is used to adjust the camera's gain and shutter speed according to brightness levels and movement of the object.

Auto Scene Detection



Parameter Settings

Industry examples: City safety, traffic, transportation

	Conventional	iA Mode	
<b>Velocity Detection</b>			iA provides sharp images of moving vehicles with blur control
<b>Day &amp; Night Detection</b>			Automatic reflection control provides more detail during difficult nighttime scenarios

### Color Night Vision



Color Night Vision technology transforms a standard 1/3 inch sensor camera into an effective, low-light capable camera, enabling it to produce an extremely high-quality image even in the most challenging lighting conditions.

Industry examples: City safety, ports, perimeter security

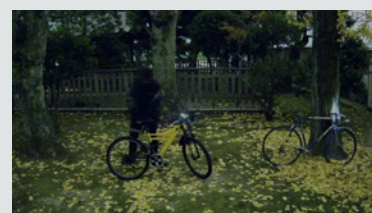

Ordinary Camera 0.6 lx



Color Night Vision 0.6 lx

### 0 lux Pitch Dark Locations



Cameras with a IR LED can be used to monitor environments that are completely dark. This enables areas without the level of illumination required to be monitored to prevent graffiti, illegal dumping, and property destruction.

IR LED can illuminate a wide area so that monitoring is not limited to a specific part of the image.

The built-in IR LED of the outdoor model can capture subjects up to 40 meters away.

Light levels are automatically adjusted for blown out highlights and screen whitening when the IR LED shines on a subject close-by. The IR LED is covered to make it difficult to detect from the outside or to know which way the lens is pointing.



IR LED: OFF



IR LED: ON

## EXTREME Visibility

### 144dB EXTREME Super Dynamic



Combined with the new 144dB enhanced SD capabilities, this high-performance face detection technology can clearly and automatically identify an individual's face.

It offers optimal facial recognition and can capture evidence even in dynamic scenes or heavily backlit conditions.

Industry examples: Entrances of shopping malls and buildings

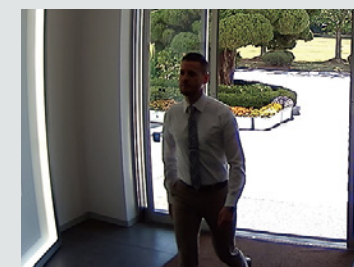

Super Dynamic: OFF

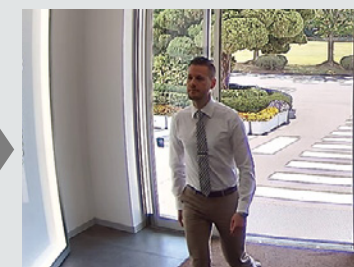

Super Dynamic: 144dB

### Intelligent Zoom Stabilization



High-power, 40x optical zoom lens allows for higher resolution images

of objects at a distance.

The advanced image stabilization function can stabilize high-power zoom images by absorbing vibrations.



Intelligent Zoom Stabilization: OFF



Intelligent Zoom Stabilization: ON

### Visibility Enhancement Technology (OP Software)



i-PRO Management Software is not only used for removing fog but also snow, rain, and other natural conditions that can harm video quality. Besides real-time image processing during monitoring, post-processing is also possible after the images are saved to the recorder.



Before Correction



After Correction

### ClearSight coating



Water drops stick to the dome cover on conventional cameras and hinder the shooting of clear images. Our ClearSight coating models are coated to repel water drops in order that the camera captures clear images when it is raining.

This coating is also effective at repelling dirt, which reduces the frequency of needing to clean the dome cover.

The hydrophilic coating can also be touched without special equipment and improves the ease of maintaining the equipment.

Coated areas are resistant to water droplets		Coated areas are resistant to dirt		IR Surveillance in the Rain	
Non-coated	ClearSight coated	Non-coated	ClearSight coated	Non-coated	ClearSight coated



## EXTREME Visibility

**PTZ (Pan-Tilt-Zoom) cameras and omnidirectional cameras enable wide-area monitoring. Multiple cameras can be combined for more efficient monitoring and to eliminate blind spots.**

### PTZ Camera for Wide Range Monitoring and a High Zoom Ratio

Normal fixed lens cameras can only monitor in a certain direction, but the lens of a PTZ camera can be operated remotely to switch to the direction you want to view. Detailed areas can also be zoomed in to a maximum of 40x.

Since the cameras can be infinitely rotated 360 degrees at a high speed of 300 degrees/sec, you will not miss the subjects you want to monitor.

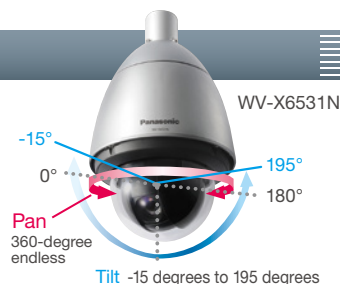

### Advanced Auto Tracking



The pan, tilt, and zoom functions can be combined for automatically tracking the movement of a subject.

If the tracked subject moves out of the camera's shootable range, notification is sent to other cameras so that the tracking process can be carried on without interruption.

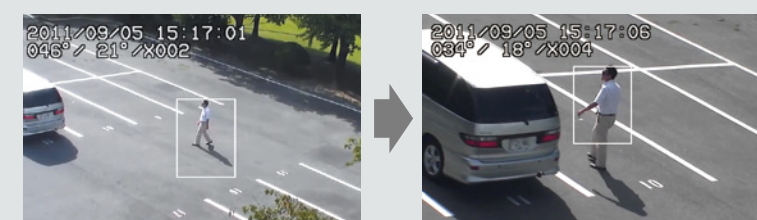

### 360-degree Monitoring

The 360-degree Network Camera can capture images around the camera lens in all directions.

Available modes include Fisheye, Double Panorama, Panorama, Quad PTZ, and 4 Stream, and the camera can output video images based on the selected video mode for reduced loads on the viewing system.

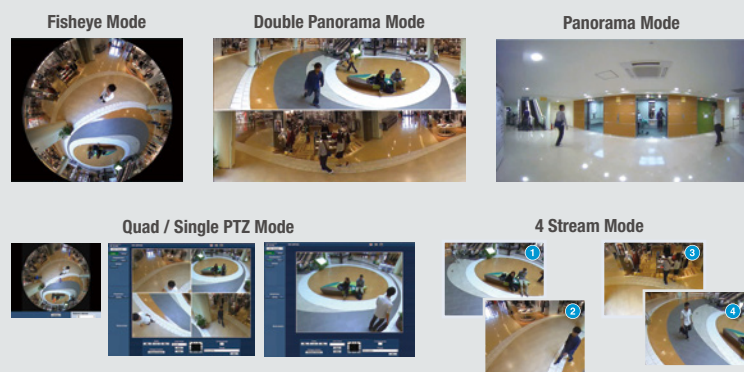

### De-warping

The 360-degree Network Camera can generate and output video images for each mode within the camera unit. Also, the Network Disk Recorder (WJ-NX400/WJ-NX300/WJ-NX200) or i-PRO Management Software (WV-ASM300) can be used on 360° omnidirectional images captured by Fisheye Mode to convert to a format that is easier to view, such as Quad PTZ. Because the 360° omnidirectional video image is stored in the recorder, nothing is missed within the viewing area.

In addition, the area that you want to view can be selected using a controller or mouse to allow you to automatically move the viewing spot for patrolling the area.

Even during patrolling, areas not visible on the screen are all stored in the recorder in Fisheye Mode so that nothing is left unseen.

The Pan-Tilt of the 360-degree Network Camera does not use mechanical components, and so provides a smooth movement without the mechanized wear that could adversely affect camera longevity.

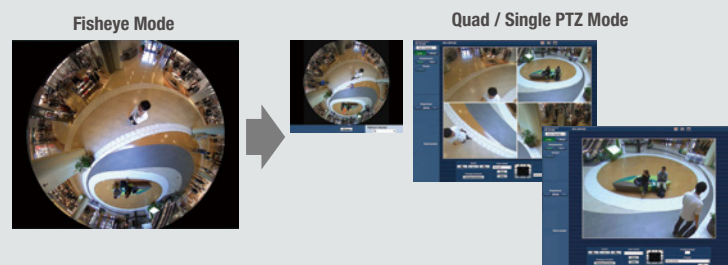

## EXTREME Compression

**Compression of high-resolution image data is used to reduce network bandwidth, data storage, and server load costs, while maintaining high quality.**

### H.265 Compression + Smart Coding Technology



Combining H.265 Compression with Panasonic Smart Coding Technology reduces bandwidth by maximum 95%\* of conventional H.264 Compression. This security system maintains the quality of moving images while reducing bandwidth and storage costs.

\*Value in Advanced mode with Smart Facial Coding. It depends on the scene.

H.265 (HEVC)



Smart Coding

GOP Control

Auto VIQS

Face Compression

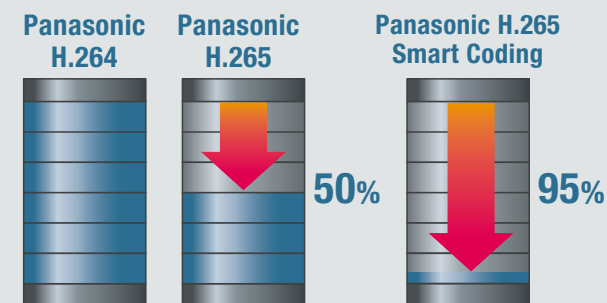

"Smart Coding" provides over 95% reduction in total file size when compared to "H.264"

### GOP Control

The GOP (group of pictures) control can reduce the total transmitted data of images with little motion by controlling the transmission interval of I-Frame, which is heavy in data.

If the motion is significantly low, the transmission interval can be set to 60 seconds to drastically reduce the total data transmitted.

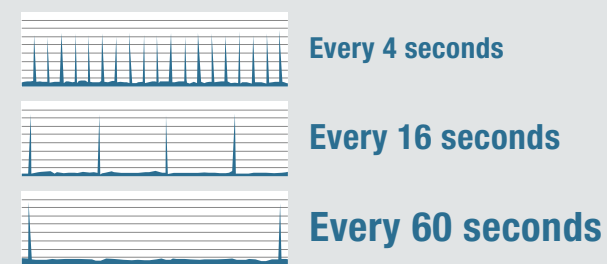

### Auto VIQS

Auto VIQS detects movement within the image and compresses areas with little motion to reduce transmitted data while maintaining the quality of the image.

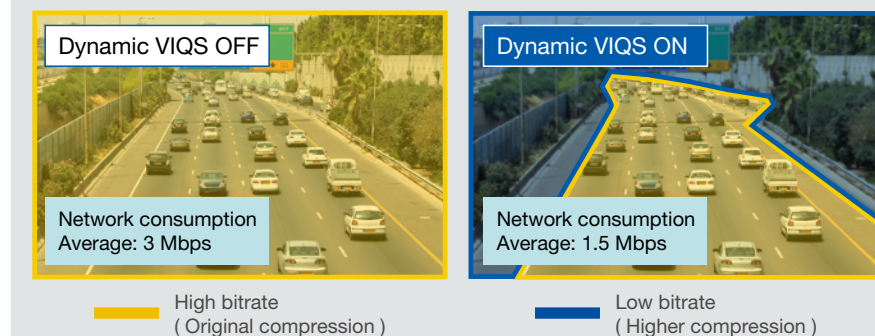

### Face Compression

The camera automatically distinguishes the sections of the images that are important such as moving objects and people's faces. The quality of unimportant areas is reduced without compromising the quality of important sections, therefore optimizing the data size of the footage.

On top of integrating Smart Coding into the conventional GOP Controls, the improved compression efficiency through Auto VIQS and Long-Term Compression combined with Smart Facial Coding, which detects faces and maintains the quality of only faces, can compress the file drastically to reduce the data size.

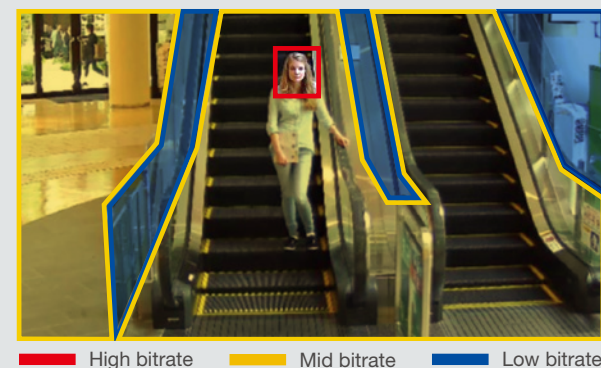



## EXTREME Data Security

In addition to Data encryption and communication encryption, provide secure network access between trusted devices through device certification then prepare for the threat of advanced cyber attacks.

### End-to-End Data Protection Solution

#### End-to-End Secured System



##### End-to-End Data Encryption

- Support encryption communication
- Camera-encrypted recording at the edge



##### Pre-installed DigiCert (formerly Symantec) Device Certification

- Communication encryption
- Video tampering detection



##### FIPS140-2 CAVP compliant

- \*Using encryption module standardized by FIPS publication 140-2
- For federal/public safety usage

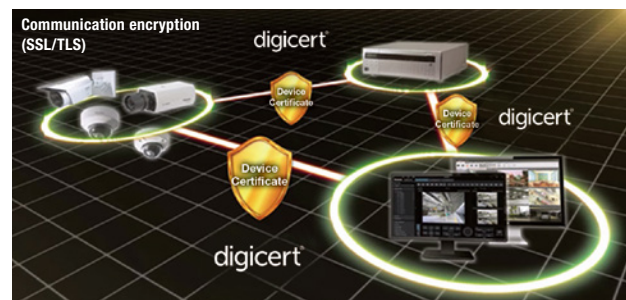

### Data encryption

The data encryption function encrypts data to prevent information leakage due to unauthorized access to the camera and theft of the SD card.

If you confirm streams with data encryption set to "On" on the "Live" page, password entry for decryption is displayed. If you correctly enter the "Encryption password" that was set, you will be able to view images.



### SD Memory Card Recording

Without using a network, footage can be saved directly to the camera by inserting an SD memory card (SD, SDHC, or SDXC) in the camera. Settings can be adjusted to only record images to the SD memory card when the alarm is triggered. Inserting SD memory cards also works as a backup system when there is an issue with the network. Images will be saved onto the memory cards while the network is down and will be transmitted to the recorder when the network reconnects.



#### Detect Alterations to the SD Memory Card

Turn on the Alteration Detection and record images to the SD memory card to be able to verify whether or not the recorded images have been altered. Playback the images recorded onto the SD memory card with a computer and utilize the Integrity Verifier Tool to analyze the raw data and confirm that the recorded images have not been altered. Download the Integrity Verifier Tool for free from our "Useful Tool" download page. <https://security.panasonic.com/support/technical/#tool>

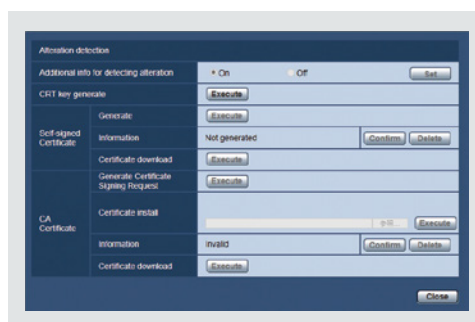

## EXTREME Reliability

Achieves high endurance and long life in storing information even under harsh environments.

### HDD Dynamic Power Control

Long life and high reliability is achieved through technology that individually controls access to the HDD. If a recorder needs to recover crashed data, it can do so in a short amount of time.

#### Individually-managed HDD

WJ-NX400 manages the status of each HDD, using the following three states:

- 1 Active state:** Currently being accessed by the WJ-NX400. **2 Idle state:** Ready to be accessed **3 Stand-by state:** Halted motor

- Active** : Motor – On; Head – Read/Write
- Idle** : Motor – On; Head – Home Position (ready for next access to a HDD)
- Stand-by** : Motor – Off; Head – Home Position

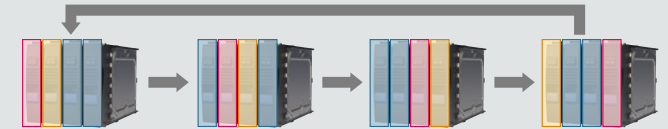

### Auto Failover Recording

NVR has an Auto Failover Recording function to reduce the loss of recorded data due to NVR failure. In the case of an NVR failure, the stand-by NVR will begin recording automatically.

The standby NVR will record instead of the failed NVR, without the need for management software.

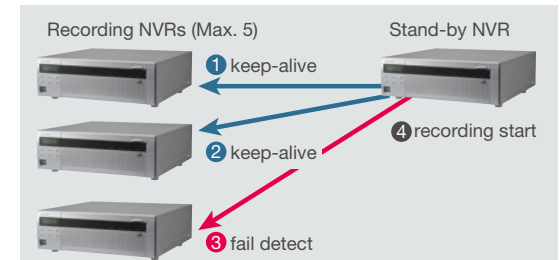

### High Performance and Flexibility with TURBO-RAID

WJ-NX400 RAID is a specialized hardware RAID (TURBO-RAID).

WJ-NX400 RAID, equipped with TURBO-RAID, maintains the throughput performance of a non RAID configuration. TURBO-RAID can provide guaranteed reliability of data and high-performance throughput.

The recorder can recover data quickly in the event of a crash.

\*To use TURBO-RAID with WJ-NX300, Additional RAID Kit is required.

### Heavy Salt Damage Resistance, Compliant with ISO14993

Heavy salt damage resistance, with film thickness of 100 micrometers or more, provides protection from salty wind corrosion.

The use of screws with an anti-salt surface treatment prevents trouble occurring from corroded screws in the product.



### Rainwater Protection



The outdoor models have waterproof and dustproof structures that are rated IP66 for exterior installations, eliminating the need for special housing and/or waterproof protection.

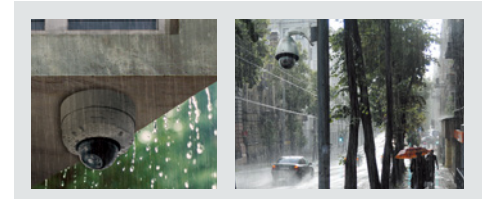

### Vandal Resistant



When installed in locations that are prone to vandalism and tampering, measures are required for preventing damage to the camera. Models featuring the Vandal Resistant mechanism are ideal for installation in these types of locations.

#### Vandal resistant mechanism

Models featuring the Vandal Resistant mechanism include a shock absorber around the internal lens. Even if the dome cover is subjected to a potentially damaging impact, the shock absorber will absorb this impact to protect the internal structure from damage.

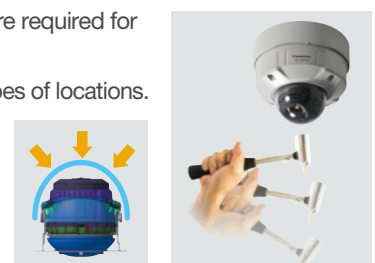



# EXTREME Analytics

Identifies and acquires important information, improves accuracy and efficiency of the entire system, reduces system load, and lowers costs and hurdles. Anyone can take advantage of Analytics.

## Facial Recognition System

When the camera detects a face, it sends only the facial image data to the server.

This greatly reduces the load on the system's main server and enables one system to accommodate up to 20 cameras.

The accommodation of so many cameras makes it possible to have multiple-camera coverage extending across a wide area, thereby enabling people-flow paths to be determined and easily tracked in real time.

### Facial recognition function

The facial recognition system can detect registered faces and unregistered faces.

Registered face detection notifies you when a person captured by the camera matches a registered person.

Unregistered face detection notifies you when a person captured by the camera is not registered.

This function is useful for detecting the entrance of outsiders.

Because people can be registered for each area, areas with different security levels can be kept safe.

### Face search and face matching functions

The Facial Recognition System takes the camera-captured facial images and compares them with registered faces, sounding a real-time alarm and displaying comparison results on a screen when a match is found.

By using the comparison results to do a facial-image search, it is possible to display the results from each camera as a time series to identify and track a person's movement. In addition, it is possible to filter recorded images using camera name and date/time, and then determine a subject person's movement by using the alarm history list to replay recorded images linked to an alarm.

### System expandability - Integrated into video surveillance system

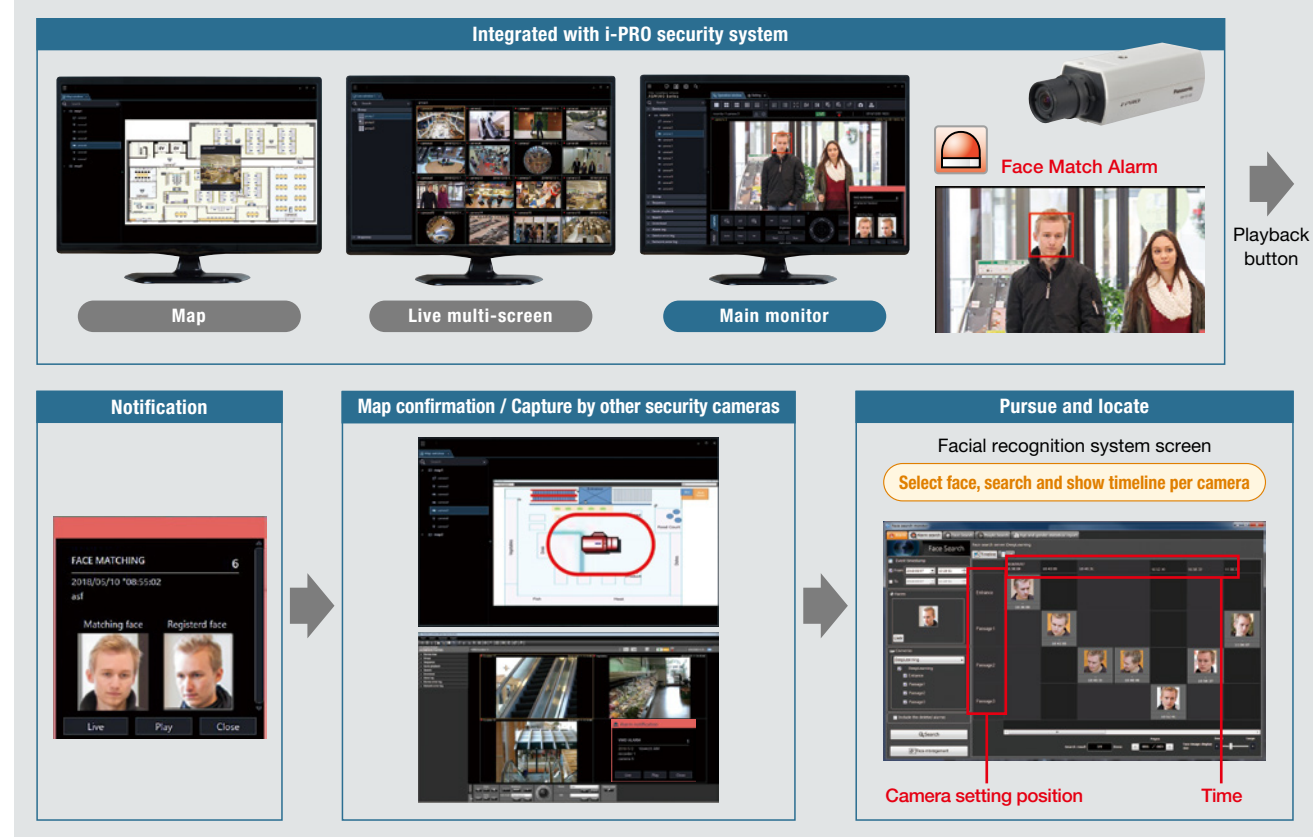

# EXTREME Analytics

Almost all Panasonic cameras have an intelligent function (i-VMD) that detects video motion and notifies the administrator of abnormal or dangerous situations. This eliminates the need to constantly watch all screens in the control room, contributing to lower TCO and improving business productivity. i-VMD does not require a license fee.

## Intruder

Type2 / Type3 / Type4 / Type5 / Type6

It is possible to issue an alarm when a moving object enters the area.

Up to 8 objects, or 32 objects (Type3 / Type5 only) can be detected simultaneously per channel.

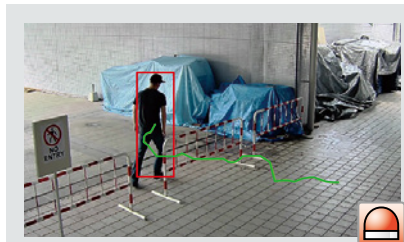

## Cross line

Type2 / Type3 / Type4 / Type5 / Type6

It is possible to issue an alarm when an object moving to the specified direction crossed the line.

Up to 8 objects, or 32 objects (Type3 / Type5 only) can be detected simultaneously per channel.



## Loitering

Type2 / Type3 / Type4 / Type5 / Type6

It is possible to issue an alarm when a moving object enters the area and stays for the specified period.

Up to 8 objects, or 32 objects (Type3 / Type5 only) can be detected simultaneously per channel.

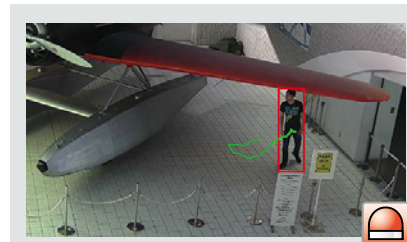

## Object

Type2 / Type3 / Type4 / Type5 / Type6

It is possible to issue an alarm if an object (suspicious object, etc.) is left behind in the area or taken away from the area.

Up to 8 objects, or 24 objects (Type3 / Type5 only) can be detected simultaneously per channel.

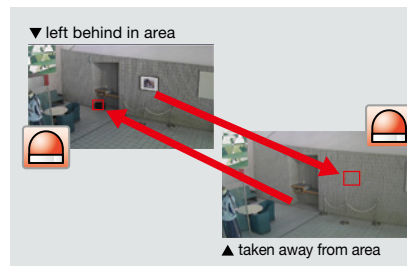

## Direction

Type2 / Type4 / Type6

It is possible to issue an alarm when a moving object enters the area and moves to the specified direction.

Up to 8 objects, or 32 objects can be detected simultaneously per channel.



## Scene change

Type2 / Type3 / Type4 / Type5 / Type6

It is possible to issue an alarm when a camera is covered with something or the camera direction is changed to shoot a different subject.

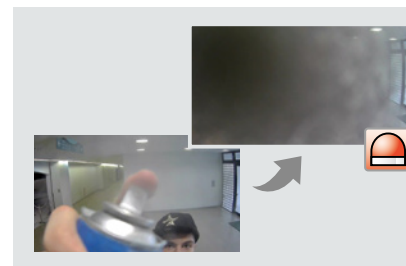

## People Counting

Type3 / Type5



It provides function of counting the number of people who crossed the line in a certain direction which is set with "Line".

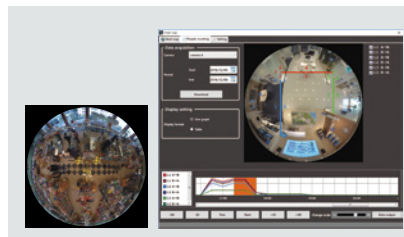

## Heat-map

Type3 / Type5



Heat-map provides statistical information of traffic lines. Counts up both passing and loitering in the shooting area.

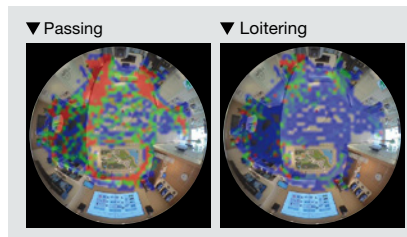

## MOR (Moving Object Remover)

Type3 / Type5



MOR is a privacy-conscious function which removes people from the image and only send the background image.

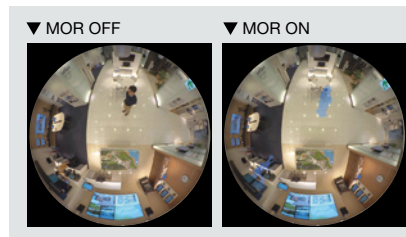



## Function Introduction

## EXTREME Analytics

## Vehicle Search Solution

Vehicle Search Solution operates using analytics software that runs on the server and that utilizes deep learning along with high-resolution video captured via EXTREME Visibility technology (Intelligent Auto, Color Night Vision, etc.).

The analytics software distinguishes between six vehicle types and ten vehicle color types, and it also differentiates eight directions at intersections.

The search for the subject vehicle is supported using the vehicle's color and shape and the direction it is proceeding at the intersection.

## Monitoring on Camera

## i-PRO Extreme Cameras



Multi-Sensor Camera captures whole intersection by only one camera minimizing blind spots

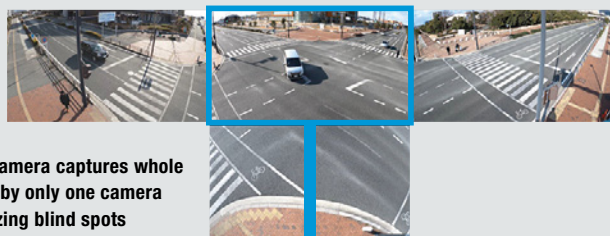

## Analytics on Server

## Deep Learning engine

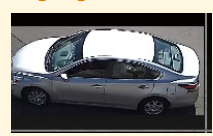

Thumbnails



Color

Type

Direction

Server detects all vehicle at intersection and create meta data by deep learning technology

## Search Client on VMS\*



Share search result with field officer

\*Video Insight and Genetec VMS will be supported as first release

Operator enables to search vehicles by type, color and direction on map from VMS plug-in client. Then list candidate and create PDF for sharing.

## Function Introduction

## Support for Various Installation Environments

## Fiber Optic Media Converter Unit

The network copper cable can only communicate up to 100 m. In order to communicate over 100 m with copper cables, network switches must be cascaded and extended, requiring a large number of network switches and power supplies, which is cumbersome. An optical network using glass cable can communicate over a distance of 10 km, thereby simplifying long-distance communication. The Fiber Optic Media Converter Unit supports long distance optical networks by converting copper RJ45 to fiber.

\*Refer to the following URL

[https://security.panasonic.com/products\\_technology/products/vv-x65f1/](https://security.panasonic.com/products_technology/products/vv-x65f1/)  
[https://security.panasonic.com/products\\_technology/products/vv-s25f1/](https://security.panasonic.com/products_technology/products/vv-s25f1/)

## Without Fiber Optic Media Converter Unit

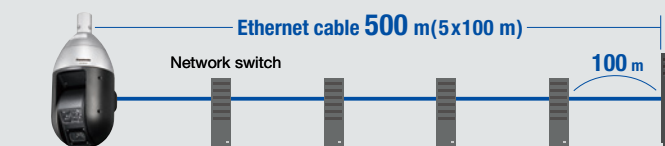

## With Fiber Optic Media Converter Unit

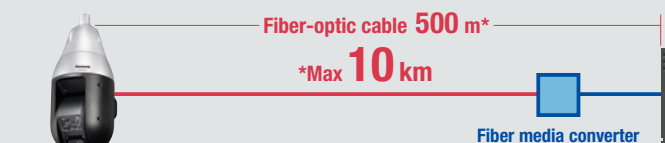

## Temperature protection for outdoor installations

Models can be selected to match your specific installation conditions and can be installed in environments with temperatures ranging from +60°C to -50°C.

\*The supported temperature range varies depending on the specific model.



## Dehumidification Device



The network camera outdoor models have a built-in dehumidifier device to lower the internal humidity for preventing cloudiness due to condensation.

This eliminates blurry video images caused by clouding of the camera dome cover when installed in locations with high humidity or extreme temperature changes over the course of the day.



## Onboard Model

A lineup of network cameras is also available with anti-vibration and other specific features for installation in cars, buses, and other vehicles. The WV-SBV131M, WV-SBV111M, WV-SFV130M, WV-SFV110M, WV-X4571L(M), WV-S4550L(M), WV-S3532LM, WV-S3512LM, WV-SW458MA and WV-SFV481 are compliant with the EN50155 European railway standards.

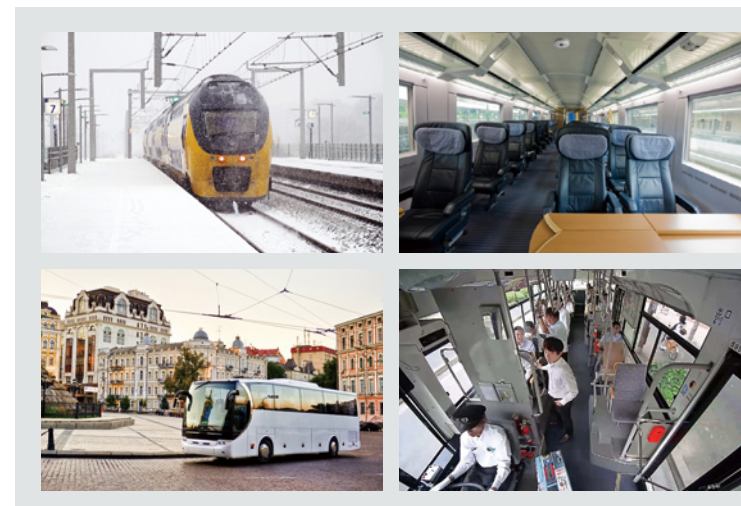

## Function Introduction

## Support for Various Installation Environments

Panasonic network cameras are available in a full lineup of products custom-tailored for a wide range of installation environments.

Their specialized design also helps to reduce the work required for installation.

## • Select the Specialized Model for Your Installation Environment

## Easy Installation

The Easy Kitting Package makes setting up the camera easy.

Users do not even need to remove the camera from the box to setup the camera. This packaging helps reduce the time and effort it requires to install multiple cameras.

On outdoor models, the RJ45 Joint Connector removes the need of using waterproof tape and reduces the time it takes to install the camera.



RJ45 Joint Connector



## Support for Various Installation Environments

### Mount on the Outside of the Vehicle

The rugged mobile network camera WV-SBV131M, WV-SBV111M meets the United States Department of Defense Military Standards MIL-STD-810G to withstand even the harshest of environments. Also meeting the highest International Protection Standards IP6K9K, the camera is dust tight and waterproof.

Meeting such standards allows the camera to be mounted on the outside of busses and trains, which are constantly shaking and rained on.

The lenses' hard coated surface allows the vehicle to be put through a carwash.

Capable of withstanding temperatures ranging from -40 °C and up to +60 °C (-40 °F and up to 140 °F) the camera is highly versatile.



### Reduced Installation Time

The i-PRO Series cameras include a number of features for reducing the time required for installation. If you want to change the camera direction after installation, the camera direction can be changed in 90° steps without removing the base (EXTREME models).

The dome cover can also be easily removed to change the direction of the lens.

For Outdoor Box type cameras (EXTREME models), the stay can be bent to one of two levels to allow installation with a high degree of freedom.



### ABF (Auto back Focus)



The ABF feature automatically adjusts the image sensor position when changing from color to B/W mode, optimize the back focus required for clear, sharp images.

In addition, the one-push Auto Back Focus feature sharply reduces the time required to focus cameras during installation, allowing focus to be set using the optional system controller.

The ABF function can also automatically sense and adjust to slight focal length changes due to parts warping caused by temperature changes in the area where the camera is installed.

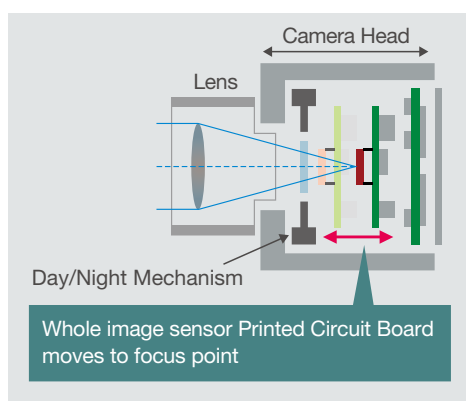

### Special Screws for Added Security

Specially-shaped screws are used to secure the cover to prevent tampering with the camera or theft of the SD memory card.

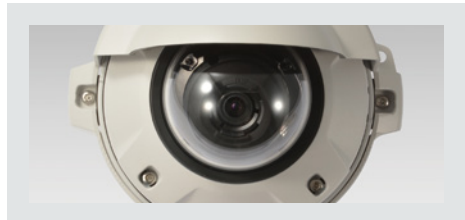

#### Network Cameras

Outdoor Indoor

##### Multi-Sensor

WV-X8570N WV-S8530N

P.24

##### PTZ

WV-X6533LN WV-S6532LN

P.25 - 27

WV-X6531N WV-X6531NS WV-X6511N WV-S6530N

WV-S6131 WV-S6111 WV-S6130

##### Fixed Dome

WV-S2570L WV-S2550L WV-S2531LTN WV-S2531LN WV-S2511LN

P.28 - 32

WV-S2270L WV-S2250L WV-S2231L WV-S2211L WV-S2131L WV-S2131 WV-S2130 WV-S2111L WV-S2110

WV-S3531L WV-S3532LM WV-S3511L WV-S3512LM WV-S3111L WV-S3131L

##### 360-degree Dome

WV-X4571L WV-X4571LM WV-S4550L WV-S4550LM WV-X4171 WV-X4170 WV-S4150

P.33 - 34

##### Box

WV-S1570L WV-S1550L WV-S1531LTN WV-S1531LN WV-S1531LNS WV-S1511LN

P.35 - 37

WV-S1132 WV-S1131 WV-S1112 WV-S1111

##### i-PRO Series

##### PTZ

WV-SUD638(Natural silver), -H(Gray), -T(Brown)

P.38

##### Fixed Dome

WV-SFV781L WV-SFV130M WV-SFV110M WV-SW115 WV-SBV131M WV-SBV111M

P.39 - 40

##### 360-degree Dome

WV-SFV481 WV-SW458(MA) WV-SFN480 WV-SF438

P.41

##### Box / Cylinder

WV-SPV781L WV-SPW532L WV-SPW312L WV-SP105 WV-SP102

P.42

##### Pan / Tilt

WV-SW175 WV-SW174W WV-SW172 WV-ST165 WV-ST162

P.43

##### Optional Accessories Compatibility with Network Cameras

P.44 - 45

#### Network Video Recorders

P.46

##### Network Disk Recorder

WJ-NX400 WJ-NX300 WJ-NX200

##### Additional Camera Kits

WJ-NXE40 / WJ-NXE40W WJ-NXE30 / WJ-NXE30W WJ-NXE20 / WJ-NXE20W

Additional RAID Kits WJ-NXR30 / WJ-NXR30W

##### Secure Communication Kits

WJ-NXS01(W) WJ-NXS04(W) WJ-NXS16(W) WJ-NXS32(W)

#### Additional Business Intelligence Kits

Additional Business Intelligence Kit

WJ-NXF02, WJ-NXF02W

P.47

#### Network Video Decoder

Video Decoder

WJ-GXD400

P.47

#### Management Software

P.47

##### i-PRO Central Management Software

WV-ASM300

##### Extension Software

WV-ASE202 / ASE203 / ASE204 / ASE205 / ASE306

#### Video Management Software

Video Insight 7

P.48

#### Face Server

P.48

##### Facial Recognition Server Software

WV-ASF950

##### Additional Camera Kit

1ch: WV-ASFE901 / 4ch: WV-ASFE904

##### Additional Face Registration Kit

10,000 face: WV-ASFE951

##### Extension software

WV-ASE231 for WV-ASM300

#### Plug-in Software

P.49

##### Vehicle Search Server Software

WV-ASV100W

##### Client Plug-in Software(Genetec / VideoInsight)

WV-ASVC101W

##### Additional Camera Kit

1ch: WV-ASVE101W / 4ch: WV-ASVE104W

##### Update Software (1 year)

WV-ASVM111W

##### Extension Software

WV-SAE303W

#### Application for Smartphone / Tablet PC

Panasonic Security Viewer / Panasonic Product Selector

P.50 - 51

#### IP Migration

P.51

##### Encoder

WJ-GXE500

WJ-GXE100

##### Coaxial-LAN Converter

WJ-PR204



WJ-PR201

WJ-PC200



Network Camera Comparison chart



Multi-Sensor

Indoor / Outdoor		Outdoor	
Model Name		WV-X8570N	WV-S8530N
Appearance			
Sensor		1/1.8 CMOS	1/3 CMOS
Codec and Transmission	Video Codec	H.265 / H.264 / JPEG	H.265 / H.264 / JPEG
	H.265 / H.264 multi stream	2 (*1)	2 (*1)
	JPEG multi stream	2 (Variable) (*1)	2 (Variable) (*1)
	H.265 / H.264: VBR / AVBR (Advanced VBR)	VBR	VBR
	Smart Coding	Yes	Yes
Max. Resolution (*1)	16 : 9	3840 x 2160	1920 x 1080
	4 : 3	—	1600 x 1200
Max. FPS @Max. Resolution (*1)	H.265 / H.264	15fps (4K)	30fps (2 MP)
	JPEG	1fps (4K)	3fps (2 MP)
Super Dynamic / WDR / BLC		Super Dynamic	Super Dynamic
Color/BW		Yes (ICR)	Yes (ICR)
ABF (Auto Back Focus) / Auto Focus / Focus Assist		—	Manual focus
Min. Illumination	Color	0.12 lx @F1.6	0.09 lx @F2.2
	Color (Sens up)	0.008 lx @F1.6	0.006 lx @F2.2
	B/W	0.05 lx@F1.6	0.04 lx@F2.2
	B/W (Sens up)	0.003 lx @F1.6	0.003 lx @F2.2
Lens		f=4.6 mm, F1.6	f=3.2 to 5.7 mm, F2.2
Angular field of view (*1)	16 : 9	H: 97 deg. V: 53 deg.	H: 53 (TELE) – 99 (WIDE) deg. V: 30 (TELE) – 54 (WIDE) deg.
	4 : 3	—	H: 44 (TELE) – 81 (WIDE) deg. V: 33 (TELE) – 60 (WIDE) deg.
Adjusting Angle	Horizontal	Sensor1,2,3,4: 360 deg.	Sensor1,2,3,4: 360 deg.
	Vertical	Sensor1,2,3: +30 to +80 deg. Sensor4: -15 to +80 deg.	Sensor1,2,3: +30 to +80 deg. Sensor4: -15 to +80 deg.
	Yaw	Sensor1,2,3,4: ±50 deg.	Sensor1,2,3,4: ±50 deg.
Optical Zoom		1x	1.8x
Digital Zoom		4x	4x
Image Stabilizer		—	—
Corridor Mode		—	—
iA (Intelligent Auto)		Yes	Yes
VMD (Video Motion Detection)		Yes (4-areas) (*1)	Yes (4-areas) (*1)
i-VMD (Intelligent VMD) *Bundled License		—	—
VIQS		Yes (8-areas)	Yes (8-areas)
Max. Connection		24	24
Audio	In (Line) / Out	Yes / —	—
	In (Built-in MIC)	—	—
	Codec	G.711 / G.726 / AAC (*2)	—
	Audio Detection Alarm	—	—
SD memory Card	Slot	Yes (SDXC)	Yes (SDXC)
	Password & Alter Detection	Yes	Yes
	Audio REC	Yes	—
External I/O		Yes (3) (*3)	—
Monitor Out		Yes (mini-jack)	—
Vandal Resistant		IK10	IK10
Water and Dust Resistance		IP66 / NEMA 4X	IP66 / NEMA 4X
Temperature		–40 to +60 deg.	–40 to +60 deg.
Power Source		PoE	PoE
Dehumidification device		Yes	Yes
Other Functions		Easy Kitting Package, Built-in heater, ClearSight coating	Easy Kitting Package, Built-in heater, ClearSight coating

(\*1): Specification of one sensor (\*2): Only AAC-LC for SD REC (\*3): ALARM IN 1(Alarm input 1/ Black & white input/ Auto time adjustment input),ALARM IN 2 (Alarm input 2/ ALARM OUT),ALARM IN 3 (Alarm input 3/ ALARM OUT/ AUX OUT)(x1 for each)  
★ Products that can be purchased is vary according to the locality.

Network Camera Comparison chart

PTZ



Indoor / Outdoor		Outdoor	
Model Name		WV-X6533LN	WV-S6532LN
Appearance			
Sensor		1/2.8 CMOS	1/2.8 CMOS
Codec and Transmission	Video Codec	H.265 / H.264 / JPEG	H.265 / H.264 / JPEG
	H.265 / H.264 multi stream	4	4
	JPEG multi stream	3 (Variable)	3 (Variable)
	H.265 / H.264: VBR / AVBR (Advanced VBR)	VBR	VBR
	Smart Coding	Yes	Yes
Max. Resolution	16 : 9	1920 x 1080	1920 x 1080
	4 : 3	2048 x 1536 (*1)	2048 x 1536 (*1)
Max. FPS @Max. Resolution	H.265 / H.264	60fps (1080p)	60fps (1080p)
	JPEG	30fps (3 MP)	30fps (3 MP)
Super Dynamic / WDR / BLC		Enhanced SD	Enhanced SD
Color/BW		Yes (ICR)	Yes (ICR)
ABF (Auto Back Focus) / Auto Focus / Focus Assist		Auto Focus	Auto Focus
Min. Illumination	Color	0.015 lx @F1.6	0.015 lx @F1.6
	Color (Sens up)	0.001 lx (16x)	0.001 lx (16x)
	B/W	0.0 lx @F1.6	0.0 lx @F1.6
	B/W (Sens up)	—	—
Lens		f = 4.25 to 170 mm, F1.6 Motorized	f = 4.25 to 95 mm, F1.6 Motorized
Angular field of view	16 : 9	H: 1.9 to 66 deg. V: 1.1 to 39 deg.	H: 3.4 to 66 deg. V: 2.0 to 39 deg.
	4 : 3	H: 1.4 to 51 deg. V: 1.1 to 39 deg.	H: 2.6 to 51 deg. V: 2.0 to 39 deg.
Pan	Range	Endless	Endless
	Speed	300 deg/sec.	300 deg/sec.
Tilt	Range	-30 to +210 deg.	-30 to +210 deg.
	Speed	300 deg/sec.	300 deg/sec.
360 Pan-Flip		—	—
Number of Preset Positions		256	256
Patrol		Yes	Yes
Auto Tracking		Yes (advanced)	Yes (advanced)
Optical Zoom		40x	22x
Digital Zoom		16x	16x
Image Stabilizer		Yes	Yes
Corridor Mode		—	—
iA (Intelligent Auto)		Yes	Yes
VMD (Video Motion Detection)		Yes (4-areas)	Yes (4-areas)
i-VMD (Intelligent VMD) *Bundled License		Yes (Type4)	Yes (Type4)
VIQS		Yes (8-areas)	Yes (8-areas)
Max. Connection		14	14
Audio	In (Line) / Out	Yes / Yes	Yes / Yes
	In (Built-in MIC)	—	—
	Codec	G.711 / G.726 / AAC (*2)	G.711 / G.726 / AAC (*2)
	Audio Detection Alarm	Yes	Yes
SD memory Card	Slot	Yes (SDXC)	Yes (SDXC)
	Password & Alter Detection	Yes	Yes
	Audio REC	Yes	Yes
External I/O		Yes (3) (*3)	Yes (3) (*3)
Monitor Out		—	—
Vandal Resistant		IK10	IK10
Water and Dust Resistance		IP66 / NEMA 4X	IP66 / NEMA 4X
Temperature		-50 to +60 deg. (24 V / 60 W PoE) (*4)(*5) -30 to +60 deg.(PoE+)	-40 to +60 deg. (24 V / 60 W PoE) (*4)(*5) -30 to +60 deg.(PoE+)
Power Source		24 V AC / PoE+ / PoE injector	24 V AC / PoE+ / PoE injector
Dehumidification device		—	—
Other Functions		Easy Kitting Package, Built-in defroster, ClearSight coating, Built-in IR LED	Easy Kitting Package, Built-in defroster, ClearSight coating, Built-in IR LED

(\*1): Used by super resolution techniques (\*2): Only AAC-LC for SD REC (\*3): ALARM IN1(Alarm input 1/ Black & white input/ Auto time adjustment input), ALARM IN2(Alarm input 2/ ALARM OUT), ALARM IN3(Alarm input 3/ AUX OUT)(x1 for each)  
(\*4): When the IR LED is ON, the maximum temperature is 45 deg. (\*5): Tested PoE injector ★ Products that can be purchased is vary according to the locality.



Network Camera Comparison chart



PTZ

Indoor / Outdoor		Outdoor		
Model Name		WV-X6531N / WV-X6531NS	WV-X6511N	WV-S6530N
Appearance		 ONVIF®   G.711   AAC (*2) Heavy Salt damage resistance	 ONVIF®   G.711   AAC (*2)	 ONVIF®   G.711   AAC (*2)
Sensor		1/2.8 MOS	1/2.8 MOS	1/2.9 MOS
Codec and Transmission	Video Codec	H.265 / H.264 / JPEG	H.265 / H.264 / JPEG	H.265 / H.264 / JPEG
	H.265 / H.264 multi stream	4	4	4
	JPEG multi stream	3 (Variable)	3 (Variable)	3 (Variable)
	H.265 / H.264: VBR / AVBR (Advanced VBR)	VBR	VBR	VBR
	Smart Coding	Yes	Yes	Yes
Max. Resolution	16 : 9	1920 x 1080	1280 x 720	1920 x 1080
	4 : 3	2048 x 1536 (*1)	1280 x 960	2048 x 1536 (*1)
Max. FPS @Max. Resolution	H.265 / H.264	60fps (1080p)	60fps (720p)	60fps (1080p)
	JPEG	30fps (3 MP)	30fps (1.3 MP)	30fps (3 MP)
Super Dynamic / WDR / BLC		Enhanced SD	Enhanced SD	Enhanced SD
Color/BW		Yes (ICR)	Yes (ICR)	Yes (ICR)
ABF (Auto Back Focus) / Auto Focus / Focus Assist		Auto Focus	Auto Focus	Auto Focus
Min. Illumination	Color	0.015 lx @F1.6	0.011 lx @F1.6	0.015 lx @F1.6
	Color (Sens up)	0.001 lx (16x)	0.0007 lx (16x)	0.001 lx (16x)
	B/W	0.006 lx @F1.6	0.005 lx @F1.6	0.006 lx @F1.6
	B/W (Sens up)	0.0004 lx (16x)	0.0003 lx (16x)	0.0004 lx (16x)
Lens		f = 4.25 to 170 mm, F1.6 Motorized	f = 4.25 to 170 mm, F1.6 Motorized	f = 4.0 to 84.6 mm, F1.6 Motorized
Angular field of view	16 : 9	H: 2.1 to 65 deg. V: 1.2 to 39 deg.	H: 2.1 to 65 deg. V: 1.2 to 39 deg.	H: 3.4 to 73 deg. V: 2.0 to 42 deg.
	4 : 3	H: 1.6 to 51 deg. V: 1.2 to 39 deg.	H: 1.6 to 51 deg. V: 1.2 to 39 deg.	H: 2.9 to 61 deg. V: 2.2 to 46 deg.
Pan	Range	Endless	Endless	0 to +350 deg.
	Speed	300 deg/sec.	300 deg/sec.	300 deg/sec.
Tilt	Range	-15 to +195 deg.	-15 to +195 deg.	-30 to +90 deg.
	Speed	300 deg/sec.	300 deg/sec.	100 deg/sec.
360 Pan-Flip		—	—	Yes
Number of Preset Positions		256	256	256
Patrol		Yes	Yes	Yes
Auto Tracking		Yes (advanced)	Yes (advanced)	Yes (advanced)
Optical Zoom		40x	40x	21x
Digital Zoom		16x	16x	16x
Image Stabilizer		Yes	Yes	Yes
Corridor Mode		—	—	—
iA (Intelligent Auto)		Yes	Yes	Yes
VMD (Video Motion Detection)		Yes (4-areas)	Yes (4-areas)	Yes (4-areas)
i-VMD (Intelligent VMD) *Bundled License		Yes (Type4)	Yes (Type4)	Yes (Type4)
VIQS		Yes (8-areas)	Yes (8-areas)	Yes (8-areas)
Max. Connection		14	14	14
Audio	In (Line) / Out	Yes / Yes	Yes / Yes	Yes / Yes
	In (Built-in MIC)	—	—	—
	Codec	G.711 / G.726 / AAC (*2)	G.711 / G.726 / AAC (*2)	G.711 / G.726 / AAC (*2)
	Audio Detection Alarm	Yes	Yes	Yes
SD memory Card	Slot	Yes (SDXC)	Yes (SDXC)	Yes (SDXC)
	Password & Alter Detection	Yes	Yes	Yes
	Audio REC	Yes	Yes	Yes
External I/O		Yes (3) (*3)	Yes (3) (*3)	Yes (3) (*3)
Monitor Out		—	—	Yes (mini-jack) (*4)
Vandal Resistant		IK10	IK10	IK10
Water and Dust Resistance		IP66 / NEMA 4X	IP66 / NEMA 4X	IP66 / NEMA 4
Temperature		-50 to +60 deg. (24 V / 60 W PoE) (*5) -30 to +60 deg. (PoE+)	-50 to +60 deg. (24 V / 60 W PoE) (*5) -30 to +60 deg. (PoE+)	-40 to +60 deg.(24 V) -30 to +60 deg. (PoE+)
Power Source		24 V AC / PoE+ / PoE injector	24 V AC / PoE+ / PoE injector	24 V AC / PoE+
Dehumidification device		Yes	Yes	Yes
Other Functions		Easy Kitting Package, Built-in heater, ClearSight coating, WV-X6531NS: ISO14993(Heavy Salt damage resistance)	Easy Kitting Package, Built-in heater, ClearSight coating	Easy Kitting Package, Built-in heater, ClearSight coating

(\*1): w/Super resolution (\*2): Only AAC-LC for SD REC (\*3): ALARM IN1(Alarm input 1/ Black & white input/ Auto time adjustment input), ALARM IN2(Alarm input 2/ ALARM OUT), ALARM IN3(Alarm input 3/ AUX OUT)(x1 for each)  
(\*4): For adjustment, the audio output can be switched to the monitor output. (\*5): Tested PoE injector ★ Products that can be purchased is vary according to the locality.



Network Camera Comparison chart

PTZ



Indoor / Outdoor		Indoor		
Model Name		WV-S6131	WV-S6111	WV-S6130
Appearance		 ONVIF®   G.711   AAC (*2)	 ONVIF®   G.711   AAC (*2)	 ONVIF®   G.711   AAC (*2)
Sensor		1/2.8 MOS	1/2.8 MOS	1/2.9 MOS
Codec and Transmission	Video Codec	H.265 / H.264 / JPEG	H.265 / H.264 / JPEG	H.265 / H.264 / JPEG
	H.265 / H.264 multi stream	4	4	4
	JPEG multi stream	3 (Variable)	3 (Variable)	3 (Variable)
	H.265 / H.264: VBR / AVBR (Advanced VBR)	VBR	VBR	VBR
	Smart Coding	Yes	Yes	Yes
Max. Resolution	16 : 9	1920 x 1080	1280 x 720	1920 x 1080
	4 : 3	2048 x 1536 (*1)	1280 x 960	2048 x 1536 (*1)
Max. FPS @Max. Resolution	H.265 / H.264	60fps (1080p)	60fps (720p)	60fps (1080p)
	JPEG	30fps (3 MP)	30fps (1.3 MP)	30fps (3 MP)
Super Dynamic / WDR / BLC		Enhanced SD	Enhanced SD	Enhanced SD
Color/BW		Yes (ICR)	Yes (ICR)	Yes (ICR)
ABF (Auto Back Focus) / Auto Focus / Focus Assist		Auto Focus	Auto Focus	Auto Focus
Min. Illumination	Color	0.015 lx @F1.6	0.011 lx @F1.6	0.015 lx @F1.6
	Color (Sens up)	0.001 lx (16x)	0.0007 lx (16x)	0.001 lx (16x)
	B/W	0.006 lx @F1.6	0.005 lx @F1.6	0.006 lx @F1.6
	B/W (Sens up)	0.0004 lx (16x)	0.0003 lx (16x)	0.0004 lx (16x)
Lens		f = 4.25 to 170 mm, F1.6 Motorized	f = 4.25 to 170 mm, F1.6 Motorized	f = 4.0 to 84.6 mm, F1.6 Motorized
Angular field of view	16 : 9	H: 1.9 to 66 deg. V: 1.1 to 39 deg.	H: 1.9 to 66 deg. V: 1.1 to 39 deg.	H: 3.5 to 74 deg. V: 2.0 to 42 deg.
	4 : 3	H: 1.4 to 51 deg. V: 1.1 to 39 deg.	H: 1.4 to 51 deg. V: 1.1 to 39 deg.	H: 3.0 to 61 deg. V: 2.3 to 46 deg.
Pan	Range	Endless	Endless	0 to +350 deg.
	Speed	300 deg/sec.	300 deg/sec.	300 deg/sec.
Tilt	Range	-25 to +205 deg.	-25 to +205 deg.	-30 to +90 deg.
	Speed	300 deg/sec.	300 deg/sec.	100 deg/sec.
360 Pan-Flip		—	—	Yes
Number of Preset Positions		256	256	256
Patrol		Yes	Yes	Yes
Auto Tracking		Yes (advanced)	Yes (advanced)	Yes (advanced)
Optical Zoom		40x	40x	21x
Digital Zoom		16x	16x	16x
Image Stabilizer		Yes	Yes	Yes
Corridor Mode		—	—	—
iA (Intelligent Auto)		Yes	Yes	Yes
VMD (Video Motion Detection)		Yes (4-areas)	Yes (4-areas)	Yes (4-areas)
i-VMD (Intelligent VMD) *Bundled License		Yes (Type4)	Yes (Type4)	Yes (Type4)
VIQS		Yes (8-areas)	Yes (8-areas)	Yes (8-areas)
Max. Connection		14	14	14
Audio	In (Line) / Out	Yes / Yes	Yes / Yes	Yes / Yes
	In (Built-in MIC)	—	—	—
	Codec	G.711 / G.726 / AAC (*2)	G.711 / G.726 / AAC (*2)	G.711 / G.726 / AAC (*2)
	Audio Detection Alarm	Yes	Yes	Yes
SD memory Card	Slot	Yes (SDXC)	Yes (SDXC)	Yes (SDXC)
	Password & Alter Detection	Yes	Yes	Yes
	Audio REC	Yes	Yes	Yes
External I/O		Yes (3) (*3)	Yes (3) (*3)	Yes (3) (*3)
Monitor Out		Yes (mini-jack) (*4)	Yes (mini-jack) (*4)	Yes (mini-jack)
Vandal Resistant		—	—	—
Water and Dust Resistance		—	—	—
Temperature		-10 to +50 deg.	-10 to +50 deg.	-10 to +50 deg. (Ceiling / Camera mount bracket) -10 to +40 deg. (Desktop / Tripod)
Power Source		12 V DC / PoE	12 V DC / PoE	12 V DC / PoE
Dehumidification device		—	—	—
Other Functions		Easy Kitting Package, Dome less	Easy Kitting Package, Dome less	Easy Kitting Package

(\*1): w/Super resolution (\*2): Only AAC-LC for SD REC (\*3): ALARM IN1(Alarm input 1/ Black & white input/ Auto time adjustment input), ALARM IN2(Alarm input 2/ ALARM OUT), ALARM IN3(Alarm input 3/ AUX OUT)(x1 for each)  
(\*4): For adjustment, the audio output can be switched to the monitor output. ★ Products that can be purchased is vary according to the locality.



Network Camera Comparison chart			Fixed Dome	
Indoor / Outdoor			Outdoor	
Model Name			WV-S2570L	WV-S2550L
Appearance				
Sensor			1/1.8 CMOS	1/2.8 CMOS
Codec and Transmission	Video Codec		H.265 / H.264 / JPEG	H.265 / H.264 / JPEG
	H.265 / H.264 multi stream		4	4
	JPEG multi stream		2(Variable)	2 (Variable)
	H.265 / H.264: VBR / AVBR (Advanced VBR)		VBR	VBR
	Smart Coding		Yes (*1)	Yes (*1)
Max. Resolution	16 : 9		3840 x 2160	3072 x 1728 (*2)
	4 : 3		—	3072 x 2304 (*2)
Max. FPS @Max. Resolution	H.265 / H.264		30fps (4K)	30fps (5 MP)
	JPEG		30fps (4K)	30fps (5 MP)
Super Dynamic / WDR / BLC			Super Dynamic	Super Dynamic
Color/BW			Yes (ICR)	Yes (ICR)
ABF (Auto Back Focus) / Auto Focus / Focus Assist			Auto Focus	Auto Focus
Min. Illumination	Color		0.09 lx @F1.5	0.07 lx @F1.3
	Color (Sens up)		0.006 lx @F1.5	0.0044 lx @F1.3
	B/W		0 lx @F1.5 (w/IR)	0 lx @F1.3 (w/IR)
	B/W (Sens up)		—	—
Lens			f = 4.3 to 8.6 mm, F1.5 Motorized	f = 2.9 to 9 mm, F1.3 Motorized
Angular field of view	16 : 9		H: 52 to 101 deg. V: 29 to 55 deg.	H: 33 to 103 deg. V: 19 to 55 deg.
	4 : 3		—	H: 33 to 103 deg. V: 25 to 75 deg.
Adjusting Angle	Pan		-180 to +180 deg.	-180 to +180 deg.
	Tilt		-30 to +85 deg.	-30 to +85 deg.
Optical Zoom			2 x	3.1 x
Digital Zoom			4 x	4x
Image Stabilizer			—	—
Corridor Mode			Yes	Yes
IA (Intelligent Auto)			Yes	Yes
VMD (Video Motion Detection)			Yes (4-areas)	Yes (4-areas)
i-VMD (Intelligent VMD) *Bundled License			Yes (Type6)	Yes (Type6)
VIQS			Yes (8-areas)	Yes (8-areas)
Max. Connection			14	14
Audio	In (Line) / Out		Yes / Yes	Yes / Yes
	In (Built-in MIC)		—	—
	Codec		G.711 / G.726 / AAC (*3)	G.711 / G.726 / AAC (*3)
	Audio Detection Alarm		—	—
SD memory Card	Slot		Yes (SDXC)	Yes (SDXC)
	Password & Alter Detection		Yes	Yes
	Audio REC		Yes	Yes
External I/O			Yes (3) (*4)	Yes (3) (*4)
Monitor Out			Yes (mini-jack)	Yes (mini-jack)
Vandal Resistant			50J, IK10	50J, IK10
Water and Dust Resistance			IP66 / NEMA 4X	IP66 / NEMA 4X
Temperature			-40 to +60 deg. (*5)	-40 to +60 deg. (*5)
Power Source			12 V DC / PoE	12 V DC / PoE
Dehumidification device			—	—
Other Functions			Easy Kitting Package, Built-in heater, Built-in IR LED	Easy Kitting Package, Built-in heater, Built-in IR LED

(\*1): Smart Facial Coding is excluded (\*2): Used by super resolution techniques (\*3): Only AAC-LC for SD REC (\*4): ALARM IN1(Alarm input 1/ Black & white input/ Auto time adjustment input), ALARM IN2(Alarm input 2/ ALARM OUT), ALARM IN3(Alarm input 3/ AUX OUT)(x1 for each) (\*5): When the IR LED is ON, the maximum temperature is 50 deg. ★ Products that can be purchased is vary according to the locality.





Network Camera Comparison chart			Fixed Dome		
Indoor / Outdoor			Outdoor		
Model Name			WV-S2531LTN	WV-S2531LN	WV-S2511LN
Appearance					
Sensor			1/3 MOS	1/3 MOS	1/3 MOS
Codec and Transmission	Video Codec		H.265 / H.264 / JPEG	H.265 / H.264 / JPEG	H.265 / H.264 / JPEG
	H.265 / H.264 multi stream		4	4	4
	JPEG multi stream		3 (Variable)	3 (Variable)	3 (Variable)
	H.265 / H.264: VBR / AVBR (Advanced VBR)		VBR	VBR	VBR
	Smart Coding		Yes	Yes	Yes
Max. Resolution	16 : 9		1920 x 1080	1920 x 1080	1280 x 720
	4 : 3		2048 x 1536 (*1)	2048 x 1536 (*1)	1280 x 960
Max. FPS @Max. Resolution	H.265 / H.264		60fps (1080p)	60fps (1080p)	60fps (720p)
	JPEG		30fps (3 MP)	30fps (3 MP)	30fps (1.3 MP)
Super Dynamic / WDR / BLC			Enhanced SD	Enhanced SD	Enhanced SD
Color/BW			Yes (ICR)	Yes (ICR)	Yes (ICR)
ABF (Auto Back Focus) / Auto Focus / Focus Assist			ABF	ABF	ABF
Min. Illumination	Color		0.015 lx @F1.7	0.012 lx @F1.6	0.008 lx @F1.6
	Color (Sens up)		0.001 lx (16x)	0.0008 lx (16x)	0.0005 lx (16x)
	B/W		0.0 lx @F1.7 (w/IR)	0.0 lx @F1.6 (w/IR)	0.0 lx @F1.6 (w/IR)
	B/W (Sens up)		—	—	—
Lens			f = 9 to 21 mm, F1.7 Motorized	f = 2.8 to 10 mm, F1.6 Motorized	f = 2.8 to 10 mm, F1.6
Angular field of view	16 : 9		H: 14 to 34 deg. V: 8 to 19 deg.	H: 30 to 108 deg. V: 17 to 58 deg.	H: 30 to 108 deg. V: 17 to 58 deg.
	4 : 3		H: 12 to 28 deg. V: 9 to 21 deg.	H: 25 to 90 deg. V: 19 to 65 deg.	H: 25 to 90 deg. V: 19 to 65 deg.
Adjusting Angle	Pan		-180 to +180 deg.	-180 to +180 deg.	-180 to +180 deg.
	Tilt		-30 to +85 deg.	-30 to +85 deg.	-30 to +85 deg.
Optical Zoom			2.3x	3.6x	3.6x
Digital Zoom			4x	4x	4x
Image Stabilizer			Yes	Yes	Yes
Corridor Mode			Yes	Yes	Yes
IA (Intelligent Auto)			Yes	Yes	Yes
VMD (Video Motion Detection)			Yes (4-areas)	Yes (4-areas)	Yes (4-areas)
i-VMD (Intelligent VMD) *Bundled License			Yes (Type4)	Yes (Type4)	Yes (Type4)
VIQS			—	—	—
Max. Connection			14	14	14
Audio	In (Line) / Out		Yes / Yes	Yes / Yes	Yes / Yes
	In (Built-in MIC)		—	—	—
	Codec		G.711 / G.726 / AAC (*2)	G.711 / G.726 / AAC (*2)	G.711 / G.726 / AAC (*2)
	Audio Detection Alarm		Yes	Yes	Yes
SD memory Card	Slot		Yes (SDXC)	Yes (SDXC)	Yes (SDXC)
	Password & Alter Detection		Yes	Yes	Yes
	Audio REC		Yes	Yes	Yes
External I/O			Yes (3) (*3)	Yes (3) (*3)	Yes (3) (*3)
Monitor Out			Yes (mini-jack)	Yes (mini-jack)	Yes (mini-jack)
Vandal Resistant			50J, IK10	50J, IK10	50J, IK10
Water and Dust Resistance			IP66 / NEMA 4X	IP66 / NEMA 4X	IP66 / NEMA 4X
Temperature			-40 to +60 deg. (*4)	-40 to +60 deg. (*4)	-40 to +60 deg. (*4)
Power Source			12 V DC / PoE	12 V DC / PoE	12 V DC / PoE
Dehumidification device			Yes	Yes	Yes
Other Functions			Easy Kitting Package, Built-in heater, ClearSight coating, Built-in IR LED	Easy Kitting Package, Built-in heater, ClearSight coating, Built-in IR LED	Easy Kitting Package, Built-in heater, ClearSight coating, Built-in IR LED

(\*1): w/Super resolution (\*2): Only AAC-LC for SD REC (\*3): ALARM IN1(Alarm input 1/ Black & white input/ Auto time adjustment input), ALARM IN2(Alarm input 2/ ALARM OUT), ALARM IN3(Alarm input 3/ AUX OUT)(x1 for each) (\*4): When the IR LED is ON, the maximum temperature is 50 deg. ★ Products that can be purchased is vary according to the locality.



Network Camera Comparison chart





Fixed Dome

Indoor / Outdoor		Indoor				
Model Name		WV-S2270L	WV-S2250L	WV-S2231L	WV-S2211L	WV-S2131L
Appearance						
Sensor		1/1.8 CMOS	1/2.8 CMOS	1/3 MOS	1/3 MOS	1/3 MOS
Codec and Transmission	Video Codec	H.265 / H.264 / JPEG	H.265 / H.264 / JPEG	H.265 / H.264 / JPEG	H.265 / H.264 / JPEG	H.265 / H.264 / JPEG
	H.265 / H.264 multi stream	4	4	4	4	4
	JPEG multi stream	2(Variable)	2 (Variable)	3 (Variable)	3 (Variable)	3 (Variable)
	H.265 / H.264: VBR / AVBR (Advanced VBR)	VBR	VBR	VBR	VBR	VBR
	Smart Coding	Yes (*1)	Yes (*1)	Yes	Yes	Yes
Max. Resolution	16 : 9	3840 x 2160	3072 x 1728 (*2)	1920 x 1080	1280 x 720	1920 x 1080
	4 : 3	—	3072 x 2304 (*2)	2048 x 1536 (*3)	1280 x 960	2048 x 1536 (*3)
Max. FPS @Max. Resolution	H.265 / H.264	30fps (4K)	30fps (5 MP)	60fps (1080p)	60fps (720p)	60fps (1080p)
	JPEG	30fps (4K)	30fps (5 MP)	30fps (3 MP)	30fps (1.3 MP)	30fps (3 MP)
Super Dynamic / WDR / BLC		Super Dynamic	Super Dynamic	Enhanced SD	Enhanced SD	Enhanced SD
Color/BW		Yes (ICR)	Yes (ICR)	Yes (ICR)	Yes (ICR)	Yes (ICR)
ABF (Auto Back Focus) / Auto Focus / Focus Assist		Auto Focus	Auto Focus	ABF	ABF	ABF
Min. Illumination	Color	0.09 lx @F1.5	0.07 lx @F1.3	0.012 lx @F1.6	0.008 lx @F1.6	0.012 lx @F1.6
	Color (Sens up)	0.006 lx @F1.5	0.0044 lx @F1.3	0.0008 lx (16x)	0.0005 lx (16x)	0.0008 lx (16x)
	B/W	0 lx @F1.5 (w/IR)	0 lx @F1.3 (w/IR)	0.0 lx @F1.6 (w/IR)	0.0 lx @F1.6 (w/IR)	0.0 lx @F1.6 (w/IR)
	B/W (Sens up)	—	—	—	—	—
Lens		f=4.3 to 8.6 mm, F1.5 Motorized	f=2.9 to 9 mm, F1.3 Motorized	f = 2.8 to 10 mm, F1.6 Motorized	f = 2.8 to 10 mm, F1.6	f = 2.8 to 10 mm, F1.6 Motorized
Angular field of view	16 : 9	H: 52 to 101 deg. V: 29 to 55 deg.	H: 33 to 105 deg. V: 19 to 56 deg.	H: 30 to 109 deg. V: 17 to 58 deg.	H: 30 to 109 deg. V: 17 to 58 deg.	H: 30 to 110 deg. V: 17 to 59 deg.
	4 : 3	—	H: 33 to 105 deg. V: 25 to 76 deg.	H: 25 to 90 deg. V: 19 to 65 deg.	H: 25 to 90 deg. V: 19 to 65 deg.	H: 25 to 90 deg. V: 19 to 66 deg.
Adjusting Angle	Pan	-240 to +120 deg.	-240 to +120 deg.	-240 to +120 deg.	-240 to +120 deg.	-240 to +120 deg.
	Tilt	-30 to +85 deg.	-30 to +85 deg.	-30 to +85 deg.	-30 to +85 deg.	-30 to +85 deg.
Optical Zoom		2 x	3.1 x	3.6x	3.6x	3.6x
Digital Zoom		4 x	4x	4x	4x	4x
Image Stabilizer		—	—	Yes	Yes	Yes
Corridor Mode		Yes	Yes	Yes	Yes	Yes
IA (Intelligent Auto)		Yes	Yes	Yes	Yes	Yes
VMD (Video Motion Detection)		Yes (4-areas)	Yes (4-areas)	Yes (4-areas)	Yes (4-areas)	Yes (4-areas)
i-VMD (Intelligent VMD) *Bundled License		Yes (Type6)	Yes (Type6)	Yes (Type4)	Yes (Type4)	Yes (Type4)
VIQS		Yes (8-areas)	Yes (8-areas)	—	—	—
Max. Connection		14	14	14	14	14
Audio	In (Line) / Out	Yes / Yes	Yes / Yes	Yes / Yes	Yes / Yes	Yes / Yes
	In (Built-in MIC)	—	—	—	—	—
	Codec	G.711 / G.726 / AAC (*4)	G.711 / G.726 / AAC (*4)	G.711 / G.726 / AAC (*4)	G.711 / G.726 / AAC (*4)	G.711 / G.726 / AAC (*4)
	Audio Detection Alarm	—	—	Yes	Yes	Yes
SD memory Card	Slot	Yes (SDXC)	Yes (SDXC)	Yes (SDXC)	Yes (SDXC)	Yes (SDXC)
	Password & Alter Detection	Yes	Yes	Yes	Yes	Yes
	Audio REC	Yes	Yes	Yes	Yes	Yes
External I/O		Yes (3) (*5)	Yes (3) (*5)	Yes (3) (*5)	Yes (3) (*5)	Yes (3) (*5)
Monitor Out		Yes (mini-jack)	Yes (mini-jack)	Yes (mini-jack)	Yes (mini-jack)	Yes (mini-jack)
Vandal Resistant		IK10	IK10	IK10	IK10	—
Water and Dust Resistance		—	—	—	—	—
Temperature		-10 to +50 deg.	-10 to +50 deg.	-10 to +50 deg.	-10 to +50 deg.	-10 to +50 deg.
Power Source		12V DC / PoE	12 V DC / PoE	12 V DC / PoE	12 V DC / PoE	12 V DC / PoE
Dehumidification device		—	—	—	—	—
Other Functions		Easy Kitting Package, Built-in IR LED	Easy Kitting Package, Built-in IR LED	Easy Kitting Package, Built-in IR LED	Easy Kitting Package, Built-in IR LED	Easy Kitting Package, Built-in IR LED

(\*1): Smart Facial Coding is excluded (\*2): Used by super resolution techniques (\*3): w/Super resolution (\*4): Only AAC-LC for SD REC (\*5): ALARM IN1(Alarm input 1/ Black & white input/ Auto time adjustment input), ALARM IN2(Alarm input 2/ ALARM OUT), ALARM IN3(Alarm input 3/ AUX OUT)(x1 for each) ★ Products that can be purchased is vary according to the locality.





Network Camera Comparison chart

Fixed Dome



Indoor / Outdoor		Indoor			
Model Name		WV-S2131	WV-S2130	WV-S2111L	WV-S2110
Appearance					
Sensor		1/3 MOS	1/3 MOS	1/3 MOS	1/3 MOS
Codec and Transmission	Video Codec	H.265 / H.264 / JPEG	H.265 / H.264 / JPEG	H.265 / H.264 / JPEG	H.265 / H.264 / JPEG
	H.265 / H.264 multi stream	4	4	4	4
	JPEG multi stream	3 (Variable)	3 (Variable)	3 (Variable)	3 (Variable)
	H.265 / H.264: VBR / AVBR (Advanced VBR)	VBR	VBR	VBR	VBR
	Smart Coding	Yes	Yes	Yes	Yes
Max. Resolution	16 : 9	1920 x 1080	1920 x 1080	1280 x 720	1280 x 720
	4 : 3	2048 x 1536 (*1)	2048 x 1536 (*1)	1280 x 960	1280 x 960
Max. FPS @Max. Resolution	H.265 / H.264	60fps (1080p)	60fps (1080p)	60fps (720p)	60fps (720p)
	JPEG	30fps (3 MP)	30fps (3 MP)	30fps (1.3 MP)	30fps (1.3 MP)
Super Dynamic / WDR / BLC		Enhanced SD	Enhanced SD	Enhanced SD	Enhanced SD
Color/BW		Yes (ICR)	Day/Night (Electrical)	Yes (ICR)	Day/Night (Electrical)
ABF (Auto Back Focus) / Auto Focus / Focus Assist		ABF	ABF	ABF	ABF
Min. Illumination	Color	0.012 lx @F1.6	0.012 lx @F1.6	0.008 lx @F1.6	0.008 lx @F1.6
	Color (Sens up)	0.0008 lx (16x)	0.0008 lx (16x)	0.0005 lx (16x)	0.0005 lx (16x)
	B/W	0.006 lx @F1.6	0.01 lx @F1.6	0.0 lx @F1.6 (w/IR)	0.007 lx @F1.6
	B/W (Sens up)	0.0004 lx (16x)	0.0007 lx (16x)	—	0.00044 lx (16x)
Lens		f = 2.8 to 10 mm, F1.6 Motorized	f = 2.8 to 10 mm, F1.6	f = 2.8 to 10 mm, F1.6	f = 2.8 to 10 mm, F1.6
Angular field of view	16 : 9	H: 30 to 110 deg. V: 17 to 59 deg.	H: 30 to 110 deg. V: 17 to 59 deg.	H: 30 to 110 deg. V: 17 to 59 deg.	H: 30 to 110 deg. V: 17 to 59 deg.
	4 : 3	H: 25 to 90 deg. V: 19 to 66 deg.	H: 25 to 90 deg. V: 19 to 66 deg.	H: 25 to 90 deg. V: 19 to 66 deg.	H: 25 to 90 deg. V: 19 to 66 deg.
Adjusting Angle	Pan	-240 to +120 deg.	-240 to +120 deg.	-240 to +120 deg.	-240 to +120 deg.
	Tilt	-85 to +85 deg.	-85 to +85 deg.	-30 to +85 deg.	-85 to +85 deg.
Optical Zoom		3.6x	3.6x	3.6x	3.6x
Digital Zoom		4x	4x	4x	4x
Image Stabilizer		Yes	Yes	Yes	Yes
Corridor Mode		Yes	Yes	Yes	Yes
IA (Intelligent Auto)		Yes	Yes	Yes	Yes
VMD (Video Motion Detection)		Yes (4-areas)	Yes (4-areas)	Yes (4-areas)	Yes (4-areas)
i-VMD (Intelligent VMD) *Bundled License		Yes (Type4)	Yes (Type4)	Yes (Type4)	Yes (Type4)
VIQS		—	—	—	—
Max. Connection		14	14	14	14
Audio	In (Line) / Out	Yes / Yes	— / —	Yes / Yes	— / —
	In (Built-in MIC)	—	Yes	—	Yes
	Codec	G.711 / G.726 / AAC (*2)	G.711 / G.726 / AAC (*2)	G.711 / G.726 / AAC (*2)	G.711 / G.726 / AAC (*2)
	Audio Detection Alarm	Yes	Yes	Yes	Yes
SD memory Card	Slot	Yes (SDXC)	—	Yes (SDXC)	—
	Password & Alter Detection	Yes	—	Yes	—
	Audio REC	Yes	—	Yes	—
External I/O		Yes (3) (*3)	—	Yes (3) (*3)	—
Monitor Out		Yes (mini-jack)	Yes (mini-jack)	Yes (mini-jack)	Yes (mini-jack)
Vandal Resistant		—	—	—	—
Water and Dust Resistance		—	—	—	—
Temperature		-10 to +50 deg.	-10 to +50 deg.	-10 to +50 deg.	-10 to +50 deg.
Power Source		12 V DC / PoE	PoE	12 V DC / PoE	PoE
Dehumidification device		—	—	—	—
Other Functions		Easy Kitting Package	Easy Kitting Package	Easy Kitting Package, Built-in IR LED	Easy Kitting Package

(\*1): w/Super resolution (\*2): Only AAC-LC for SD REC (\*3): ALARM IN1(Alarm input 1/ Black & white input/ Auto time adjustment input), ALARM IN2(Alarm input 2/ ALARM OUT), ALARM IN3(Alarm input 3/ AUX OUT)(x1 for each) ★ Products that can be purchased is vary according to the locality.





EXTREME Concept		i-PRO EXTREME Series			
New Products					
Function Introduction					
Network Camera Comparison Chart					
Multi-Sensor					
PTZ					
Fixed Dome					
360-degree Dome					
Box					
Pan/Tilt					
Network products					
Network Camera Comparison chart		Fixed Dome			
Indoor / Outdoor		Outdoor		Indoor	
Model Name		WV-S3531L/WV-S3532LM	WV-S3511L/WV-S3512LM	WV-S3131L	WV-S3111L
Appearance					
Sensor		1/3 CMOS	1/3 CMOS	1/3 CMOS	1/3 CMOS
Codec and Transmission	Video Codec	H.265 / H.264 / JPEG	H.265 / H.264 / JPEG	H.265 / H.264 / JPEG	H.265 / H.264 / JPEG
	H.265 / H.264 multi stream	4	4	4	4
	JPEG multi stream	3 (Variable)	3 (Variable)	3 (Variable)	3 (Variable)
	H.265 / H.264: VBR / AVBR (Advanced VBR)	VBR	VBR	VBR	VBR
	Smart Coding	Yes	Yes	Yes	Yes
Max. Resolution	16 : 9	1920 x 1080	1280 x 720	1920 x 1080	1280 x 720
	4 : 3	2048 x 1536 (*1)	1280 x 960	2048 x 1536 (*1)	1280 x 960
Max. FPS @Max. Resolution	H.265 / H.264	60fps (1080 P)	60fps (720 P)	60fps (1080 P)	60fps (720 P)
	JPEG	30fps (3 MP)	30fps (1.3 MP)	30fps (3 MP)	30fps (1.3 MP)
Super Dynamic / WDR / BLC		Enhanced SD	Enhanced SD	Enhanced SD	Enhanced SD
Color/BW		Yes (ICR)	Yes (ICR)	Yes (ICR)	Yes (ICR)
ABF (Auto Back Focus) / Auto Focus / Focus Assist		—	—	—	—
Min. Illumination	Color	0.03 lx @F2.3	0.02 lx @F2.3	0.03 lx @F2.3	0.02 lx @F2.3
	Color (Sens up)	0.0019 lx (16x)	0.0013 lx (16x)	0.0019 lx (16x)	0.0013 lx (16x)
	B/W	0.0 lx @F2.3 (w/IR)	0.0 lx @F2.3 (w/IR)	0.0 lx @F2.3 (w/IR)	0.0 lx @F2.3 (w/IR)
	B/W (Sens up)	—	—	—	—
Lens		f = 2.8 mm, F2.3	f = 2.8 mm, F2.3	f = 2.8 mm, F2.3	f = 2.8 mm, F2.3
Angular field of view	16 : 9	H: 108 deg. , V: 60 deg.	H: 97 deg. , V: 54 deg.	H: 108 deg. , V: 60 deg.	H: 97 deg. , V: 54 deg.
	4 : 3	H: 89 deg. , V: 66 deg.	H: 97 deg. , V: 72 deg.	H: 89 deg. , V: 66 deg.	H: 97 deg. , V: 72 deg.
Adjusting Angle	Pan	±45°	±45°	±45°	±45°
	Tilt	0° to +90° (*2)	0° to +90° (*2)	0° to +90° (*2)	0° to +90° (*2)
Optical Zoom		1x	1x	1x	1x
Digital Zoom		4x	4x	4x	1x
Image Stabilizer		—	—	—	—
Corridor Mode		Yes	Yes	Yes	Yes
IA (Intelligent Auto)		Yes	Yes	Yes	Yes
VMD (Video Motion Detection)		Yes (4-areas)	Yes (4-areas)	Yes (4-areas)	Yes (4-areas)
i-VMD (Intelligent VMD) *Bundled License		Yes (Type4)	Yes (Type4)	Yes (Type4)	Yes (Type4)
VIQS		Yes	Yes	Yes	Yes
Max. Connection		14	14	14	14
Audio	In (Line) / Out	— / —	— / —	— / —	— / —
	In (Built-in MIC)	Yes	Yes	Yes	Yes
	Codec	G.711 / G.726 / AAC-LC (*3)	G.711 / G.726 / AAC-LC (*3)	G.711 / G.726 / AAC-LC (*3)	G.711 / G.726 / AAC-LC (*3)
	Audio Detection Alarm	Yes	Yes	Yes	Yes
SD memory Card	Slot	Yes (microSDXC)	Yes (microSDXC)	Yes (microSDXC)	Yes (microSDXC)
	Password & Alter Detection	Yes	Yes	Yes	Yes
	Audio REC	Yes	Yes	Yes	Yes
External I/O		—	—	—	—
Monitor Out		—	—	—	—
Vandal Resistant		IK10	IK10	—	—
Water and Dust Resistance		IP66 / NEMA 4X	IP66 / NEMA 4X	—	—
Temperature		WV-S3531L : -30 to +50 deg. WV-S3532LM: -40 to +60 deg.	WV-S3511L : -30 to +50 deg. WV-S3512LM: -40 to +60 deg.	0 to +40 deg.	0 to +40 deg.
Power Source		PoE	PoE	PoE	PoE
Dehumidification device		—	—	—	—
Other Functions		Built-in IR LED, EN50155, IEC62236-3-2, ECE-R10, EN50498	Built-in IR LED, EN50155, IEC62236-3-2, ECE-R10, EN50498	Built-in IR LED	Built-in IR LED

(\*1): Used by super resolution techniques (\*2): When viewing images at night using IR LED, set the vertical (TILT) angle between 0 ° to +75 °. (\*3): Only AAC-LC for SD REC  
★ Products that can be purchased is vary according to the locality.



EXTREME Concept		i-PRO EXTREME Series	
New Products			
Function Introduction			
Network Camera Comparison Chart			
Multi-Sensor			
PTZ			
Fixed Dome			
360-degree Dome			
Box			
Pan/Tilt			
Network products			
Network Camera Comparison chart		360-degree Dome	
Indoor / Outdoor		Outdoor	
Model Name		WV-X4571L / WV-X4571LM(*1)	WV-S4550L / WV-S4550LM(*1)
Appearance			
Sensor		1/2 MOS	1/3 MOS
Codec and Transmission	Video Codec	H.265 / H.264 / JPEG	H.265 / H.264 / JPEG
	H.265 / H.264 multi stream	2	2
	JPEG multi stream	2	2
	H.265 / H.264: VBR / AVBR (Advanced VBR)	VBR	VBR
	Smart Coding	Yes	Yes
Max. Resolution	16 : 9	2560 x 1440	1920 x 1080
	4 : 3	2560 x 1920 2992 x 2992 (1 : 1)	1600 x 1200 2192 x 2192 (1 : 1)
Max. FPS @Max. Resolution	H.265 / H.264	30fps (9 MP)	30fps (5 MP)
	JPEG	30fps (9 MP)	30fps (5 MP)
Super Dynamic / WDR / BLC		Super Dynamic	Super Dynamic
Color/BW		Yes (ICR)	Yes (ICR)
ABF (Auto Back Focus) / Auto Focus / Focus Assist		ABF	—
Min. Illumination	Color	0.3 lx @F1.9	0.3 lx @F2.4
	Color (Sens up)	0.02 lx (16x)	0.02 lx (16x)
	B/W	0.0 lx @F1.9 (w/IR)	0.0 lx @F2.4 (w/IR)
	B/W (Sens up)	—	—
Lens		f = 1.4 mm, F1.9	f = 0.84 mm, F2.4
Angular field of view		1 : 1	H: 183 deg. V: 183 deg.
Adjusting Angle	Pan	-5°, 0°, +5°	-5°, 0°, +5°
	Tilt	—	—
Optical Zoom		—	—
Digital Zoom		Choose from x1, x2, x4	Choose from x1, x2, x4
Image Stabilizer		—	—
Corridor Mode		—	—
IA (Intelligent Auto)		Yes	Yes
VMD (Video Motion Detection)		Yes (4-areas)	Yes (4-areas)
i-VMD (Intelligent VMD) *Bundled License		Yes (Type5)	Yes (Type5)
VIQS		—	—
Max. Connection		14	14
Audio	In (Line) / Out	Yes / Yes	Yes / Yes
	In (Built-in MIC)	—	—
	Codec	G.711 / G.726 / AAC (*2)	G.711 / G.726 / AAC (*2)
	Audio Detection Alarm	—	—
SD memory Card	Slot	Yes (SDXC)	Yes (SDXC)
	Password & Alter Detection	Yes	Yes
	Audio REC	Yes	Yes
External I/O		Yes (3) (*3)	Yes (3) (*3)
Monitor Out		Yes (mini-jack) (*4)	Yes (mini-jack) (*4)
Vandal Resistant		50J, IK10	50J, IK10
Water and Dust Resistance		IP66 / NEMA 4X	IP66 / NEMA 4X
Temperature		-40 to +60 deg. (*5)	-40 to +60 deg. (*5)
Power Source		12 V DC / PoE	12 V DC / PoE
Dehumidification device		Yes	Yes
Other Functions		360° monitoring, EN45545 compliant (WV-X4571LM only), EN50155-TX Built-in IR LED	360° monitoring, EN45545 compliant (WV-S4550LM only), EN50155-TX Built-in IR LED

(\*1): WV-X4571L/WV-S4550L: 10BASE-T/100BASE-TX, RJ45 connector, WV-X4571LM/WV-S4550LM: 10BASE-T/100BASE-TX, M12 connector (\*2): Only AAC-LC for SD REC (\*3): ALARM IN1(Alarm input 1/ Black & white input/ Auto time adjustment input), ALARM IN2(Alarm input 2/ ALARM OUT), ALARM IN3(Alarm input 3/ AUX OUT)(x1 for each) (\*4): For adjustment, the audio output can be switched to the monitor output. (\*5): When the IR LED is ON, the maximum temperature is 50 deg. ★ Products that can be purchased is vary according to the locality.



Network Camera Comparison chart		360-degree Dome		
Indoor / Outdoor		Indoor		
Model Name		WV-X4171	WV-X4170	WV-S4150
Appearance				
Sensor		1/2 MOS	1/2 MOS	1/3 MOS
Codec and Transmission	Video Codec	H.265 / H.264 / JPEG	H.265 / H.264 / JPEG	H.265 / H.264 / JPEG
	H.265 / H.264 multi stream	2	2	2
	JPEG multi stream	2	2	2
	H.265 / H.264: VBR / AVBR (Advanced VBR)	VBR	VBR	VBR
	Smart Coding	Yes	Yes	Yes
Max. Resolution	16 : 9	2560 x 1440	2560 x 1440	1920 x 1080
	4 : 3	2560 x 1920 2992 x 2992 (1 : 1)	2560 x 1920 2992 x 2992 (1 : 1)	1600 x 1200 2192 x 2192 (1:1)
Max. FPS @Max. Resolution	H.265 / H.264	30fps (9 MP)	30fps (9 MP)	30fps (5 MP)
	JPEG	30fps (9 MP)	30fps (9 MP)	30fps (5 MP)
Super Dynamic / WDR / BLC		Super Dynamic	Super Dynamic	Super Dynamic
Color/BW		Day/Night (Electrical)	Day/Night (Electrical)	Day/Night (Electrical)
ABF (Auto Back Focus) / Auto Focus / Focus Assist		ABF	ABF	—
Min. Illumination	Color	0.3 lx @F1.9	0.3 lx @F1.9	0.3 lx @F2.4
	Color (Sens up)	0.02 lx (16x)	0.02 lx (16x)	0.02 lx (16x)
	B/W	0.2 lx @F1.9	0.2 lx @F1.9	0.2 lx @F2.4
	B/W (Sens up)	0.01 lx (16x)	0.01 lx (16x)	0.013 lx (16x)
Lens		f = 1.4 mm, F1.9	f = 1.4 mm, F1.9	f = 0.84 mm, F2.4
Angular field of view	1 : 1	H: 183 deg. V: 183 deg.	H: 183 deg. V: 183 deg.	H: 186 deg. V: 186 deg.
Adjusting Angle	Pan	-5°, 0°, +5°	-5°, 0°, +5°	-5°, 0°, +5°
	Tilt	—	—	—
Optical Zoom		—	—	—
Digital Zoom		Choose from x1, x2, x4	Choose from x1, x2, x4	Choose from x1, x2, x4
Image Stabilizer		—	—	—
Corridor Mode		—	—	—
IA (Intelligent Auto)		Yes	Yes	Yes
VMD (Video Motion Detection)		Yes (4-areas)	Yes (4-areas)	Yes (4-areas)
i-VMD (Intelligent VMD) *Bundled License		Yes (Type5)	Yes (Type5)	Yes (Type5)
VIQS		—	—	—
Max. Connection		14	14	14
Audio	In (Line) / Out	Yes / Yes	— / —	Yes / Yes
	In (Built-in MIC)	Yes	—	Yes
	Codec	G.711 / G.726 / AAC (*1)	—	G.711 / G.726 / AAC (*1)
	Audio Detection Alarm	—	—	—
SD memory Card	Slot	Yes (SDXC)	Yes (SDXC)	Yes (SDXC)
	Password & Alter Detection	Yes	Yes	Yes
	Audio REC	Yes	Yes	Yes
External I/O		Yes (3) (*2)	—	Yes (3) (*2)
Monitor Out		Yes(mini-jack) (*3)	—	Yes(mini-jack) (*3)
Vandal Resistant		—	—	—
Water and Dust Resistance		—	—	—
Temperature		-10 to +50 deg.	0 to +40 deg.	-10 to +50 deg.
Power Source		12 V DC / PoE	PoE	12 V DC / PoE
Dehumidification device		—	—	—
Other Functions		360° monitoring	360° monitoring	360° monitoring

(\*1): Only AAC-LC for SD REC (\*2): ALARM IN1 (Alarm input 1/ Auto time adjustment input), ALARM IN2 (Alarm input 2/ ALARM OUT), ALARM IN3 (Alarm input 3/ AUX OUT) (x1 for each) (\*3): For adjustment, the audio output can be switched to the monitor output. ★ Products that can be purchased is vary according to the locality.



Network Camera Comparison chart		Box		
Indoor / Outdoor		Outdoor		
Model Name		WV-S1570L	WV-S1550L	WV-S1531LTN
Appearance				
Sensor		1/1.8 CMOS	1/2.8 CMOS	1/3 MOS
Codec and Transmission	Video Codec	H.265 / H.264 / JPEG	H.265 / H.264 / JPEG	H.265 / H.264 / JPEG
	H.265 / H.264 multi stream	4	4	4
	JPEG multi stream	2(Variable)	2 (Variable)	3 (Variable)
	H.265 / H.264: VBR / AVBR (Advanced VBR)	VBR	VBR	VBR
	Smart Coding	Yes (*1)	Yes (*1)	Yes
Max. Resolution	16 : 9	3840×2160	3072 x 1728 (*2)	1920 x 1080
	4 : 3	—	3072 x 2304 (*2)	2048 x 1536 (*3)
Max. FPS @Max. Resolution	H.265 / H.264	30fps (4K)	30fps (5 MP)	60fps (1080p)
	JPEG	30fps (4K)	30fps (5 MP)	30fps (3 MP)
Super Dynamic / WDR / BLC		Super Dynamic	Super Dynamic	Enhanced SD
Color/BW		Yes (ICR)	Yes (ICR)	Yes (ICR)
ABF (Auto Back Focus) / Auto Focus / Focus Assist		Auto Focus	Auto Focus	ABF
Min. Illumination	Color	0.09 lx @F1.5	0.07 lx @F1.3	0.015 lx @F1.7
	Color (Sens up)	0.006 lx (16x)	0.0044 lx @F1.3	0.001 lx (16x)
	B/W	0 lx @F1.5 (w/IR)	0 lx @F1.3 (w/IR)	0.0 lx @F1.7 (w/IR)
	B/W (Sens up)	—	—	—
Lens		f=4.3 to 8.6 mm, F1.5 Motorized	f=2.9 to 9 mm, F1.3 Motorized	f = 9 to 21 mm, F1.7 Motorized
Angular field of view	16 : 9	H: 53 to 104 deg. V: 30 to 56 deg.	H: 34 to 106 deg. V: 19 to 57 deg.	H: 14 to 34 deg. V: 8 to 19 deg.
	4 : 3	—	H: 34 to 106 deg. V: 25 to 77 deg.	H: 12 to 28 deg. V: 9 to 21 deg.
Adjusting Angle	Pan	-180 to 180 deg.	-180 to +180 deg.	-180 to +180 deg.
	Tilt	0 to 100 deg.	0 to +100 deg.	0 to +100 deg.
Optical Zoom		2 x	3.1 x	2.3x
Digital Zoom		4 x	4x	4x
Image Stabilizer		—	—	Yes
Corridor Mode		Yes	Yes	Yes
IA (Intelligent Auto)		Yes	Yes	Yes
VMD (Video Motion Detection)		Yes	Yes (4-areas)	Yes (4-areas)
i-VMD (Intelligent VMD) *Bundled License		Yes (Type6)	Yes (Type6)	Yes (Type4)
VIQS		Yes (8-areas)	Yes (8-areas)	—
Max. Connection		14	14	14
Audio	In (Line) / Out	Yes / Yes	Yes / Yes	Yes / Yes
	In (Built-in MIC)	—	—	—
	Codec	G.711 / G.726 / AAC (*4)	G.711 / G.726 / AAC (*4)	G.711 / G.726 / AAC (*4)
	Audio Detection Alarm	—	—	Yes
SD memory Card	Slot	Yes (SDXC)	Yes (SDXC)	Yes (SDXC)
	Password & Alter Detection	Yes	Yes	Yes
	Audio REC	Yes	Yes	Yes
External I/O		Yes (3) (*5)	Yes (3) (*5)	Yes (3) (*5)
Monitor Out		Yes (RCA)	Yes (RCA)	Yes (RCA)
Vandal Resistant		IK10	IK10	IK10
Water and Dust Resistance		IP66 / NEMA 4X	IP66 / NEMA 4X	IP66 / NEMA 4X
Temperature		-40 to +60 deg. (*6)	-40 to +60 deg. (*6)	-40 to +60 deg. (*6)
Power Source		12 V DC / PoE	12 V DC / PoE	12 V DC / PoE
Dehumidification device		—	—	Yes
Other Functions		Easy Kitting Package, Built-in heater, Built-in IR LED	Easy Kitting Package, Built-in heater, Built-in IR LED	Easy Kitting Package, Built-in heater, ClearSight coating, Built-in IR LED

(\*1): Smart Facial Coding is excluded (\*2): Used by super resolution techniques (\*3): w/Super resolution (\*4): Only AAC-LC for SD REC (\*5): ALARM IN1(Alarm input 1/ Black & white input/ Auto time adjustment input), ALARM IN2(Alarm input 2/ ALARM OUT), ALARM IN3(Alarm input 3/ AUX OUT)(x1 for each) (\*6): When the IR LED is ON, the maximum temperature is 50 deg. ★ Products that can be purchased is vary according to the locality.



Network Camera Comparison chart





Box

Indoor / Outdoor		Outdoor	
Model Name		WV-S1531LN / WV-S1531LNS	WV-S1511LN
Appearance		 Heavy Salt damage resistance	
Sensor		1/3 MOS	1/3 MOS
Codec and Transmission	Video Codec	H.265 / H.264 / JPEG	H.265 / H.264 / JPEG
	H.265 / H.264 multi stream	4	4
	JPEG multi stream	3 (Variable)	3 (Variable)
	H.265 / H.264: VBR / AVBR (Advanced VBR)	VBR	VBR
	Smart Coding	Yes	Yes
Max. Resolution	16 : 9	1920 x 1080	1280 x 720
	4 : 3	2048 x 1536 (*1)	1280 x 960
Max. FPS @Max. Resolution	H.265 / H.264	60fps (1080p)	60fps (720p)
	JPEG	30fps (3 MP)	30fps (1.3 MP)
Super Dynamic / WDR / BLC		Enhanced SD	Enhanced SD
Color/BW		Yes (ICR)	Yes (ICR)
ABF (Auto Back Focus) / Auto Focus / Focus Assist		ABF	ABF
Min. Illumination	Color	0.012 lx @F1.6	0.008 lx @F1.6
	Color (Sens up)	0.0008 lx (16x)	0.0005 lx (16x)
	B/W	0.0 lx @F1.6 (w/IR)	0.0 lx @F1.6 (w/IR)
	B/W (Sens up)	—	—
Lens		f = 2.8 to 10 mm, F1.6 Motorized	f = 2.8 to 10 mm, F1.6
Angular field of view	16 : 9	H: 31 to 112 deg. V: 17 to 60 deg.	H: 31 to 112 deg. V: 17 to 60 deg.
	4 : 3	H: 26 to 91 deg. V: 19 to 67 deg.	H: 26 to 91 deg. V: 19 to 67 deg.
Adjusting Angle	Pan	-180 to +180 deg.	-180 to +180 deg.
	Tilt	0 to +100 deg.	0 to +100 deg.
Optical Zoom		3.6x	3.6x
Digital Zoom		4x	4x
Image Stabilizer		Yes	Yes
Corridor Mode		Yes	Yes
IA (Intelligent Auto)		Yes	Yes
VMD (Video Motion Detection)		Yes (4-areas)	Yes (4-areas)
i-VMD (Intelligent VMD) *Bundled License		Yes (Type4)	Yes (Type4)
VIQS		—	—
Max. Connection		14	14
Audio	In (Line) / Out	Yes / Yes	Yes / Yes
	In (Built-in MIC)	—	—
	Codec	G.711 / G.726 / AAC (*2)	G.711 / G.726 / AAC (*2)
	Audio Detection Alarm	Yes	Yes
SD memory Card	Slot	Yes (SDXC)	Yes (SDXC)
	Password & Alter Detection	Yes	Yes
	Audio REC	Yes	Yes
External I/O		Yes (3) (*3)	Yes (3) (*3)
Monitor Out		Yes (RCA)	Yes (RCA)
Vandal Resistant		IK10	IK10
Water and Dust Resistance		IP66 / NEMA 4X	IP66 / NEMA 4X
Temperature		-40 to +60 deg. (*4)	-40 to +60 deg. (*4)
Power Source		12 V DC / PoE	12 V DC / PoE
Dehumidification device		Yes	Yes
Other Functions		Easy Kitting Package, Built-in heater, ClearSight coating, Built-in IR LED WV-S1531LNS: ISO14993 (Heavy Salt damage resistance)	Easy Kitting Package, Built-in heater, ClearSight coating, Built-in IR LED

(\*1): w/Super resolution (\*2): Only AAC-LC for SD REC (\*3): ALARM IN1(Alarm input 1/ Black & white input/ Auto time adjustment input), ALARM IN2(Alarm input 2/ ALARM OUT), ALARM IN3(Alarm input 3/ AUX OUT)(x1 for each)  
(\*4): When the IR LED is ON, the maximum temperature is 50 deg. ★ Products that can be purchased is vary according to the locality.



Network Camera Comparison chart

Box



Indoor / Outdoor		Indoor			
Model Name		WV-S1132	WV-S1131	WV-S1112	WV-S1111
Appearance		 Lens not included	 Lens not included	 Lens not included	 Lens not included
Sensor		1/2.8 MOS	1/2.8 MOS	1/2.8 MOS	1/2.8 MOS
Codec and Transmission	Video Codec	H.265 / H.264 / JPEG	H.265 / H.264 / JPEG	H.265 / H.264 / JPEG	H.265 / H.264 / JPEG
	H.265 / H.264 multi stream	4	4	4	4
	JPEG multi stream	3 (Variable)	3 (Variable)	3 (Variable)	3 (Variable)
	H.265 / H.264: VBR / AVBR (Advanced VBR)	VBR	VBR	VBR	VBR
	Smart Coding	Yes	Yes	Yes	Yes
Max. Resolution	16 : 9	1920 x 1080	1920 x 1080	1280 x 720	1280 x 720
	4 : 3	2048 x 1536 (*1)	2048 x 1536 (*1)	1280 x 960	1280 x 960
Max. FPS @Max. Resolution	H.265 / H.264	60fps (1080p)	60fps (1080p)	60fps (720p)	60fps (720p)
	JPEG	30fps (3 MP)	30fps (3 MP)	30fps (1.3 MP)	30fps (1.3 MP)
Super Dynamic / WDR / BLC		Enhanced SD	Enhanced SD	Enhanced SD	Enhanced SD
Color/BW		Yes (ICR)	Yes (ICR)	Yes (ICR)	Yes (ICR)
ABF (Auto Back Focus) / Auto Focus / Focus Assist		ABF	ABF	ABF	ABF
Min. Illumination	Color	0.01 lx @F1.4	0.01 lx @F1.4	0.007 lx @F1.4	0.007 lx @F1.4
	Color (Sens up)	0.0007 lx (16x)	0.0007 lx (16x)	0.0005 lx (16x)	0.0005 lx (16x)
	B/W	0.004 lx @F1.4	0.004 lx @F1.4	0.003 lx @F1.4	0.003 lx @F1.4
	B/W (Sens up)	0.0003 lx (16x)	0.0003 lx (16x)	0.0002 lx (16x)	0.0002 lx (16x)
Lens		CS Mount	CS Mount	CS Mount	CS Mount
Angular field of view	16 : 9	—	—	—	—
	4 : 3	—	—	—	—
Adjusting Angle	Pan	—	—	—	—
	Tilt	—	—	—	—
Optical Zoom		—	—	—	—
Digital Zoom		4x	4x	4x	4x
Image Stabilizer		Yes	Yes	Yes	Yes
Corridor Mode		Yes	Yes	Yes	Yes
IA (Intelligent Auto)		Yes	Yes	Yes	Yes
VMD (Video Motion Detection)		Yes (4-areas)	Yes (4-areas)	Yes (4-areas)	Yes (4-areas)
i-VMD (Intelligent VMD) *Bundled License		Yes (Type4)	Yes (Type4)	Yes (Type4)	Yes (Type4)
VIQS		—	—	—	—
Max. Connection		14	14	14	14
Audio	In (Line) / Out	Yes / Yes	Yes / Yes	Yes / Yes	Yes / Yes
	In (Built-in MIC)	—	—	—	—
	Codec	G.711 / G.726 / AAC (*2)	G.711 / G.726 / AAC (*2)	G.711 / G.726 / AAC (*2)	G.711 / G.726 / AAC (*2)
	Audio Detection Alarm	Yes	Yes	Yes	Yes
SD memory Card	Slot	Yes (SDXC)	Yes (SDXC)	Yes (SDXC)	Yes (SDXC)
	Password & Alter Detection	Yes	Yes	Yes	Yes
	Audio REC	Yes	Yes	Yes	Yes
External I/O		Yes (3) (*3)	Yes (3) (*3)	Yes (3) (*3)	Yes (3) (*3)
Monitor Out		Yes (RCA)	Yes (RCA)	Yes (RCA)	Yes (RCA)
Vandal Resistant		—	—	—	—
Water and Dust Resistance		—	—	—	—
Temperature		-10 to +50 deg.	-10 to +50 deg.	-10 to +50 deg.	-10 to +50 deg.
Power Source		12 V DC / PoE	12 V DC / PoE	12 V DC / PoE	12 V DC / PoE
Dehumidification device		—	—	—	—
Other Functions		Easy Kitting Package, RS485 serial port	Easy Kitting Package	Easy Kitting Package, RS485 serial port	Easy Kitting Package

(\*1): w/Super resolution (\*2): Only AAC-LC for SD REC (\*3): ALARM IN1(Alarm input 1/ Black & white input/ Auto time adjustment input), ALARM IN2(Alarm input 2/ ALARM OUT), ALARM IN3(Alarm input 3/ AUX OUT)(x1 for each)  
★ Products that can be purchased is vary according to the locality.





Network Camera Comparison chart		PTZ		
Indoor / Outdoor		Outdoor		
Model Name		WV-SUD638(Natural silver)	WV-SUD638-H(Gray)	WV-SUD638-T(Brown)
Appearance				
Sensor		1/3 MOS		
Codec and Transmission	Video Codec	H.264 / JPEG		
	H.265 / H.264 multi stream	4		
	JPEG multi stream	3		
	H.265 / H.264: VBR / AVBR (Advanced VBR)	VBR / AVBR		
	Smart Coding	Yes		
Max. Resolution	16 : 9	1920 x 1080		
	4 : 3	1280 x 960		
Max. FPS @Max. Resolution	H.265 / H.264	60fps (1080p)		
	JPEG	60fps (1080p)		
Super Dynamic / WDR / BLC		Super Dynamic		
Color/BW		Yes (ICR)		
ABF (Auto Back Focus) / Auto Focus / Focus Assist		Auto Focus		
Min. Illumination	Color	0.06 lx @F1.6		
	Color (Sens up)	0.004 lx (16x)		
	B/W	0.02 lx @F1.6		
	B/W (Sens up)	0.001 lx (16x)		
Lens		f = 4.3 to 129 mm, F1.6 Motorized		
Angular field of view	16 : 9	H: 2.3 to 64 deg. V: 1.3 to 38 deg.		
	4 : 3	H: 1.8 to 50 deg. V: 1.3 to 38 deg.		
Pan	Range	Endless		
	Speed	200 deg/sec		
Tilt	Range	Upright: -45° to +90°, Forward tilt: -90° to +90° Hanging: +30° to -90°		
	Speed	200 deg/sec		
360 Pan-Flip		—		
Number of Preset Positions		256		
Patrol		Yes		
Auto Tracking		Yes (advanced)		
Optical Zoom		30x (45x with Extra Zoom at HD)		
Digital Zoom		24x		
Image Stabilizer		Yes (Hybrid)		
Corridor Mode		—		
IA (Intelligent Auto)		—		
VMD (Video Motion Detection)		Yes (4-areas)		
i-VMD (Intelligent VMD) *Bundled License		—		
VIQS		Yes (8-areas)		
Max. Connection		14		
Audio	In (Line) / Out	Yes / Yes		
	In (Built-in MIC)	—		
	Codec	G.711 / G.726 / AAC		
	Audio Detection Alarm	—		
SD memory Card	Slot	—		
	Password & Alter Detection	—		
	Audio REC	—		
External I/O		Yes (3) (*1)		
Monitor Out		—		
Vandal Resistant		IK10		
Water and Dust Resistance		IP66 / IP67 / NEMA 4X		
Temperature		-50 to +60 deg. (*2) (AC100 to 240 V) -30 to +60 deg. (*2) (PoE) (*3)	-50 to +55 deg. (*2) (AC100 to 240 V) -30 to +55 deg. (*2) (PoE) (*3)	
Power Source		100 to 240 V AC / PoE Injector		
Dehumidification device		Yes		
Other Functions		Optional IR LED, Built-in wiper and defroster, ISO14993(Salt damage resistance)		

(\*1): Alarm In1(Black & White In), Alarm In2(Alarm Out), Alarm In3(AUX Out) (x1 for each)  
(\*2): When using the tested PoE injector and IR LED unit at the same time : -20 °C to +55 °C (-4 °F to 131 °F) (\*3): Tested PoE injector ★ Products that can be purchased is vary according to the locality.





Network Camera Comparison chart		Fixed Dome		
Indoor / Outdoor		Outdoor		
Model Name		WV-SFV781L	WV-SFV130M	WV-SFV110M
Appearance				
Sensor		1/1.7 MOS	1/3 MOS	1/3 MOS
Codec and Transmission	Video Codec	H.264 / JPEG	H.264 / JPEG	H.264 / JPEG
	H.265 / H.264 multi stream	4	4	4
	JPEG multi stream	2	6 (Variable)	6 (Variable)
	H.265 / H.264: VBR / AVBR (Advanced VBR)	VBR / AVBR	VBR / AVBR	VBR / AVBR
	Smart Coding	Yes	Yes	Yes
Max. Resolution	16 : 9	3840 x 2160	1920 x 1080	1280 x 720
	4 : 3	4000 x 3000	2048 x 1536 (*1)	1280 x 960
Max. FPS @Max. Resolution	H.265 / H.264	30fps (4K)	30fps (1080p)	30fps (720p)
	JPEG	15fps (12 MP)	30fps (1080p)	30fps (720p)
Super Dynamic / WDR / BLC		—	Super Dynamic	Super Dynamic
Color/BW		Yes (ICR)	Day/Night (Electrical)	Day/Night (Electrical)
ABF (Auto Back Focus) / Auto Focus / Focus Assist		ABF	—	—
Min. Illumination	Color	0.3 lx @F1.6	0.1 lx @F2.3	0.04 lx @F2.3
	Color (Sens up)	0.02 lx (16x)	0.007 lx (16x)	0.003 lx (16x)
	B/W	0.0 lx @F1.6 (w/IR)	0.08 lx @F2.3	0.03 lx @F2.3
	B/W (Sens up)	—	0.005 lx (16x)	0.002 lx (16x)
Lens		f = 4.2 to 25.2 mm, F1.6 Motorized	f = 2.8 mm, F2.3	f = 2.8 mm, F2.3
Angular field of view	16 : 9	H: 17 to 96 deg. V: 9.3 to 54 deg.	H: 108 deg. V: 60 deg.	H: 100 deg. V: 55 deg.
	4 : 3	H: 17 to 100 deg. V: 13 to 75 deg.	H: 89 deg. V: 66 deg.	H: 100 deg. V: 73 deg.
Adjusting Angle	Pan	-180 to +180 deg.	-20 to +20 deg.	-20 to +20 deg.
	Tilt	0 to +85 deg.	-20 to +90 deg.	-20 to +90 deg.
Optical Zoom		6x	—	—
Digital Zoom		4x	4x	4x
Image Stabilizer		—	—	—
Corridor Mode		—	—	—
IA (Intelligent Auto)		—	—	—
VMD (Video Motion Detection)		Yes (4-areas)	Yes (4-areas)	Yes (4-areas)
i-VMD (Intelligent VMD) *Bundled License		—	Yes (Type2)	Yes (Type2)
VIQS		Yes (8-areas)	Yes (8-areas)	Yes (8-areas)
Max. Connection		14	14	14
Audio	In (Line) / Out	Yes / Yes	— / —	— / —
	In (Built-in MIC)	—	Yes	Yes
	Codec	G.711 / G.726 / AAC (*2)	G.711 / G.726 / AAC (*2)	G.711 / G.726 / AAC (*2)
	Audio Detection Alarm	—	—	—
SD memory Card	Slot	Yes (SDXC)	Yes (SDXC)	Yes (SDXC)
	Password & Alter Detection	—	Yes	Yes
	Audio REC	Yes	Yes	Yes
External I/O		Yes (3) (*3)	—	—
Monitor Out		Yes (RCA)	—	—
Vandal Resistant		IK10	50J, IK10	50J, IK10
Water and Dust Resistance		IP66 / NEMA 4X	IP66 / NEMA 4X	IP66 / NEMA 4X
Temperature		-45 to +50 deg.	-40 to +60 deg.	-40 to +60 deg.
Power Source		12 V DC / PoE	PoE	PoE
Dehumidification device		Yes	—	—
Other Functions		Built-in heater, RainWash coating, Built-in IR LED	EN50155-T3, EN50121, EN45545, EN50498, ECE-R10	EN50155-T3, EN50121, EN45545, EN50498, ECE-R10

(\*1): w/Super resolution (\*2): Only AAC-LC for SD REC (\*3): Alarm In1(Black & White In), Alarm In2(Alarm Out), Alarm In3(AUX Out, Black & White Out) (x1 for each)  
★ Products that can be purchased is vary according to the locality.







Network Camera Comparison chart		Fixed Dome		
Indoor / Outdoor		Outdoor		
Model Name		WV-SW115	WV-SBV131M	WV-SBV111M
Appearance		 Onvif®   S	 Onvif®   GS	 Onvif®   GS
Sensor		1/3 MOS	1/3 MOS	1/3 MOS
Codec and Transmission	Video Codec	H.264 / JPEG	H.264 / JPEG	H.264 / JPEG
	H.265 / H.264 multi stream	2	4	4
	JPEG multi stream	6	6 (Variable)	6 (Variable)
	H.265 / H.264: VBR / AVBR (Advanced VBR)	AVBR	VBR / AVBR	VBR / AVBR
	Smart Coding	—	Yes	Yes
Max. Resolution	16 : 9	1280 x 720	1920 x 1080	1280 x 720
	4 : 3	1280 x 960	2048 x 1536 (*1)	1280 x 960
Max. FPS @Max. Resolution	H.265 / H.264	30fps (1.3 MP)	30fps (1080p)	30fps (720p)
	JPEG	30fps (1.3 MP)	30fps (3 MP)	30fps (1.3 MP)
Super Dynamic / WDR / BLC		Super Dynamic	WDR	WDR
Color/BW		Day/Night (Electrical)	Day/Night (Electrical)	Day/Night (Electrical)
ABF (Auto Back Focus) / Auto Focus / Focus Assist		—	—	—
Min. Illumination	Color	0.8 lx @F2.2	0.1 lx @F2.2	0.04 lx @F2.2
	Color (Sens up)	0.05 lx (16x)	0.007 lx (16x)	0.003 lx (16x)
	B/W	0.6 lx @F2.2	0.06 lx @F2.2	0.03 lx @F2.2
	B/W (Sens up)	0.04 lx (16x)	0.004 lx (16x)	0.002 lx (16x)
Lens		f = 1.95 mm, F2.2	f = 1.95 mm, F2.2	f = 1.95 mm, F2.2
Angular field of view	16 : 9	H: 104 deg. V: 68 deg.	H: 109 deg. V: 73 deg.	H: 104 deg. V: 69 deg.
	4 : 3	H: 104 deg. V: 85 deg.	H: 97 deg. V: 79 deg.	H: 104 deg. V: 85 deg.
Adjusting Angle	Pan	-30 to +30 deg.	-170 to +170 deg.	-170 to +170 deg.
	Tilt	-30 to +30 deg.	-90 to +90 deg.	-90 to +90 deg.
Optical Zoom		—	—	—
Digital Zoom		4x	4x	4x
Image Stabilizer		—	—	—
Corridor Mode		—	—	—
iA (Intelligent Auto)		—	—	—
VMD (Video Motion Detection)		Yes	Yes (4-areas)	Yes (4-areas)
i-VMD (Intelligent VMD) *Bundled License		—	—	—
VIQS		Yes (1-area)	Yes (8-areas)	Yes (8-areas)
Max. Connection		14	14	14
Audio	In (Line) / Out	— / —	— / —	— / —
	In (Built-in MIC)	—	—	—
	Codec	—	—	—
	Audio Detection Alarm	—	—	—
SD memory Card	Slot	Yes (SDHC)	Yes (SDXC)	Yes (SDXC)
	Password & Alter Detection	—	—	—
	Audio REC	—	—	—
External I/O		—	—	—
Monitor Out		—	—	—
Vandal Resistant		IK10	IK10	IK10
Water and Dust Resistance		IP66 / NEMA 4X	IP6K9K / IP66 / NEMA 4X	IP6K9K / IP66 / NEMA 4X
Temperature		-30 to +50 deg.	-40 to +60 deg.	-40 to +60 deg.
Power Source		PoE	PoE	PoE
Dehumidification device		—	—	—
Other Functions		EN50155, EN50121	MIL-STD-810G EN50155-T3, EN50121, EN45545, EN50498, ECE-R10	MIL-STD-810G EN50155-T3, EN50121, EN45545, EN50498, ECE-R10

(\*1): with Simple Full-HD mode(tentative name)  
★ Products that can be purchased is vary according to the locality.





Network Camera Comparison chart		360-degree Dome			
Indoor / Outdoor		Outdoor		Indoor	
Model Name		WV-SFV481	WV-SW458 / WV-SW458MA(*1)	WV-SFN480	WV-SF438
Appearance		 Onvif®   GS	 Onvif®   S	 Onvif®   GS	 Onvif®   S
Sensor		1/2 MOS	1/3 MOS	1/2 MOS	1/3 MOS
Codec and Transmission	Video Codec	H.264 / JPEG	H.264 / JPEG	H.264 / JPEG	H.264 / JPEG
	H.265 / H.264 multi stream	2	2	2	2
	JPEG multi stream	2	6	2	6
	H.265 / H.264: VBR / AVBR (Advanced VBR)	VBR / AVBR	AVBR (V1.40)	VBR / AVBR	AVBR (V1.40)
	Smart Coding	Yes	—	Yes	—
Max. Resolution	16 : 9	2560 x 1440	1920 x 1080	2560 x 1440	1920 x 1080
	4 : 3	2560 x 1920 2992 x 2992 (1 : 1)	H.264: 1280 x 960 2048 x 1536	2560 x 1920 2992 x 2992 (1 : 1)	H.264: 1280 x 960 2048 x 1536
Max. FPS @Max. Resolution	H.265 / H.264	30fps (4 M)	30fps (1080p)	30fps (4 M)	30fps (1080p)
	JPEG	30fps (4 M)	15fps (3 MP) / 30fps (1080p)	30fps (4 M)	15fps (3 MP) / 30fps (1080p)
Super Dynamic / WDR / BLC		WDR	Super Dynamic	WDR	Super Dynamic
Color/BW		Yes (ICR)	Day/Night (Electrical)	Day/Night (Electrical)	Day/Night (Electrical)
ABF (Auto Back Focus) / Auto Focus / Focus Assist		ABF	—	ABF	—
Min. Illumination	Color	0.3 lx @F1.9	1.5 lx @F2.4	0.3 lx @F1.9	1.5 lx @F2.4
	Color (Sens up)	0.02 lx (16x)	0.1 lx (16x)	0.02 lx (16x)	0.1 lx (16x)
	B/W	0.04 lx @F1.9	1.2 lx @F2.4	0.2 lx @F1.9	1.2 lx @F2.4
	B/W (Sens up)	0.003 lx (16x)	0.08 lx (16x)	0.01 lx (16x)	0.08 lx (16x)
Lens		f = 1.38 mm, F1.9	f = 0.837 mm, F2.4	f = 1.38 mm, F1.9	f = 0.837 mm, F2.4
Angular field of view	1 : 1	H: 180 deg. V: 180 deg.	H: 182 deg. V: 176 deg.	H: 180 deg. V: 180 deg.	H: 188 deg. V: 181 deg.
Adjusting Angle	Pan	±45 deg.	—	±45 deg.	—
	Tilt	±45 deg.	—	±45 deg.	—
Optical Zoom		—	—	—	—
Digital Zoom		4x	4x	4x	4x
Image Stabilizer		—	—	—	—
Corridor Mode		—	—	—	—
iA (Intelligent Auto)		—	—	—	—
VMD (Video Motion Detection)		Yes (4-areas)	Yes (4-areas)	Yes (4-areas)	Yes (4-areas)
i-VMD (Intelligent VMD) *Bundled License		Yes (Type3)	—	Yes (Type3)	—
VIQS		Yes (8-areas)	Yes (2-areas)	Yes (8-areas)	Yes (2-areas)
Max. Connection		14	14	14	14
Audio	In (Line) / Out	Yes / Yes	Yes / Yes	Yes / Yes	Yes / Yes
	In (Built-in MIC)	—	—	Yes	Yes
	Codec	G.711 / G.726 / AAC	G.711 / G.726	G.711 / G.726 / AAC	G.711 / G.726
	Audio Detection Alarm	—	—	—	—
SD memory Card	Slot	Yes (SDXC)	Yes (SDXC)	Yes (SDXC)	Yes (SDXC)
	Password & Alter Detection	—	—	—	—
	Audio REC	Yes	—	Yes	—
External I/O		Yes (3) (*2)	Yes (3) (*3)	Yes (3) (*3)	Yes (3) (*3)
Monitor Out		Yes (RCA)	—	Yes (RCA)	—
Vandal Resistant		50J, IK10	50J, IK10	—	—
Water and Dust Resistance		IP66 / NEMA 4X	IP66 / NEMA 4X	—	—
Temperature		-40 to +50 deg.	-40 to +50 deg.	Ceiling / Wall /Mount bracket: -10 to +50 deg. Desktop / Tripod: -10 to +40 deg.	-10 to +50 deg.
Power Source		12 V DC / PoE	12 V DC / PoE	12 V DC / PoE	12 V DC / PoE
Dehumidification device		Yes	Yes	—	—
Other Functions		360° monitoring, EN50155-T3, EN50121, DIN5510	360° monitoring, EN50155-T3, EN50121, DIN5510, ECE-R10(WV-SW458MA)	360° monitoring	360° monitoring

(\*1): WV-SW458: 10BASE-T/100BASE-TX, RJ45 connector, WV-SW458MA: 10BASE-T/100BASE-TX, M12 connector    (\*2): Alarm In1(Black & White In), Alarm In2(Alarm Out), Alarm In3(AUX Out) (x1 for each)  
(\*3): Alarm In1, Alarm In2(Alarm Out), Alarm In3(AUX Out) (x1 for each)    ★ Products that can be purchased is vary according to the locality.





Network Camera Comparison chart		Box / Cylinder				
Indoor / Outdoor		Outdoor			Indoor	
Model Name		WV-SPV781L	WV-SPW532L	WV-SPW312L	WV-SP105	WV-SP102
Appearance			 <small>*Only sold in certain areas</small>	 <small>*Only sold in certain areas</small>		
Sensor		1/1.7 MOS	1/3 MOS	1/3 MOS	1/3 MOS	1/5 MOS
Codec and Transmission	Video Codec	H.264 / JPEG	H.264 / JPEG	H.264 / JPEG	H.264 / JPEG	H.264 / JPEG
	H.265 / H.264 multi stream	4	4	4	2	2
	JPEG multi stream	2	6 (Variable)	6 (Variable)	6	6
	H.265 / H.264: VBR / AVBR (Advanced VBR)	VBR / AVBR	VBR / AVBR	VBR / AVBR	AVBR (V1.80)	AVBR (V1.80)
	Smart Coding	Yes	Yes	Yes	—	—
Max. Resolution	16 : 9	3840 x 2160	1920 x 1080	1280 x 720	1280 x 720	640 x 360
	4 : 3	4000 x 3000	2048 x 1536	1920 x 1080 (*1)	1280 x 960	640 x 480
Max. FPS @Max. Resolution	H.265 / H.264	30fps (4K)	30fps (1080p)	30fps (720p)	30fps (1.3 MP)	30fps (VGA)
	JPEG	15fps (12 MP)	30fps (3 MP)	30fps (1.3 MP)	30fps (1.3 MP)	30fps (VGA)
Super Dynamic / WDR / BLC		WDR	WDR	WDR	BLC	BLC
Color/BW		Yes (ICR)	Yes (ICR)	Yes (ICR)	Day/Night (Electrical)	Day/Night (Electrical)
ABF (Auto Back Focus) / Auto Focus / Focus Assist		ABF	ABF	ABF	—	—
Min. Illumination	Color	0.3 lx @F1.6	0.07 lx @F1.6	0.02 lx @F1.6	0.8 lx @F2.2	2.0 lx @F2.0
	Color (Sens up)	0.02 lx (16x)	0.005 lx (16x)	0.0013 lx (16x)	0.05 lx (16x)	0.3 lx (8x)
	B/W	0.0 lx @F1.6 (w/IR)	0.0 lx @F1.6 (w/IR)	0.0 lx @F1.6 (w/IR)	0.4 lx @F2.2	1.3 lx @F2.0
	B/W (Sens up)	—	—	—	0.03 lx (16x)	0.16 lx (8x)
Lens		f = 4.2 to 25.2 mm, F1.6 Motorized	f = 2.8 to 10 mm, F1.6	f = 2.8 to 10 mm, F1.6	f = 3.54 mm, F2.2	f = 2 mm, F2.0
Angular field of view	16 : 9	H: 17 to 97 deg. V: 9.4 to 55 deg.	H: 31 to 112 deg. V: 17 to 60 deg.	H: 28 to 102 deg. V: 16 to 55 deg.	H: 70.3 deg. V: 42.6 deg.	H: 66.9 deg. V: 39.2 deg.
	4 : 3	H: 18 to 101 deg. V: 13 to 76 deg.	H: 26 to 91 deg. V: 19 to 67 deg.	H: 28 to 102 deg. V: 21 to 74 deg.	H: 70.3 deg. V: 55.4 deg.	H: 66.9 deg. V: 52.3 deg.
Adjusting Angle	Pan	—	-180 to +180 deg.	-180 to +180 deg.	—	—
	Tilt	—	0 to +90 deg.	0 to +90 deg.	—	—
Optical Zoom		6x	3.6x	3.6x	—	—
Digital Zoom		4x	4x	4x	4x	4x
Image Stabilizer		—	—	—	—	—
Corridor Mode		—	—	—	—	—
IA (Intelligent Auto)		—	—	—	—	—
VMD (Video Motion Detection)		Yes (4-areas)	Yes (4-areas)	Yes (4-areas)	Yes (4-areas)	Yes (4-areas)
i-VMD (Intelligent VMD) *Bundled License		—	Yes (Type2)	Yes (Type2)	—	—
VIQS		Yes (8-areas)	Yes (8-areas)	Yes (8-areas)	Yes (1-area)	Yes (1-area)
Max. Connection		14	14	14	14	14
Audio	In (Line) / Out	Yes / Yes	— / —	— / —	— / —	— / —
	In (Built-in MIC)	—	—	—	—	—
	Codec	G.711 / G.726 / AAC (*2)	—	—	—	—
	Audio Detection Alarm	—	—	—	—	—
SD memory Card	Slot	Yes (SDXC)	Yes (SDXC)	Yes (SDXC)	—	—
	Password & Alter Detection	—	Yes	Yes	—	—
	Audio REC	Yes	—	—	—	—
External I/O		Yes (3) (*3)	—	—	—	—
Monitor Out		Yes (RCA)	Yes (RCA)	Yes (RCA)	—	—
Vandal Resistant		IK10	—	—	—	—
Water and Dust Resistance		IP66 / NEMA 4X	IP66 / NEMA 4X	IP66 / NEMA 4X	—	—
Temperature		-45 to +50 deg.	-30 to +50 deg.	-30 to +50 deg.	0 to +40 deg.	0 to +40 deg.
Power Source		12 V DC / PoE	PoE	PoE	12 V DC / PoE	12 V DC / PoE
Dehumidification device		Yes	—	—	—	—
Other Functions		Built-in heater, RainWash coating, Built-in IR LED	Built-in heater, Built-in IR LED	Built-in heater, Built-in IR LED	—	—

(\*1): w/Super resolution (\*2): Only AAC-LC for SD REC (\*3): Alarm In1(Black & White In), Alarm In2(Alarm Out), Alarm In3(AUX Out, Black & White Out) (x1 for each)  
★ Products that can be purchased is vary according to the locality.



Network Camera Comparison chart		Pan / Tilt				
Indoor / Outdoor		Outdoor			Indoor	
Model Name		WV-SW175	WV-SW174W	WV-SW172	WV-ST165	WV-ST162
Appearance						
Sensor		1/4 MOS	1/4 MOS	1/4 MOS	1/4 MOS	1/4 MOS
Codec and Transmission	Video Codec	H.264 / JPEG	H.264 / JPEG	H.264 / JPEG	H.264 / JPEG	H.264 / JPEG
	H.265 / H.264 multi stream	2	2	2	2	2
	JPEG multi stream	6	6	6	6	6
	H.265 / H.264: VBR / AVBR (Advanced VBR)	AVBR (V1.80)	AVBR (V1.80)	AVBR (V1.80)	AVBR (V1.80)	AVBR (V1.80)
	Smart Coding	—	—	—	—	—
Max. Resolution	16 : 9	1280 x 720	1280 x 720	640 x 360	1280 x 720	640 x 360
	4 : 3	1280 x 960	1280 x 960	800 x 600	1280 x 960	800 x 600
Max. FPS @Max. Resolution	H.265 / H.264	30fps (1.3 MP)	30fps (1.3 MP)	30fps (SVGA)	30fps (1.3 MP)	30fps (SVGA)
	JPEG	30fps (1.3 MP)	30fps (1.3 MP)	30fps (SVGA)	30fps (1.3 MP)	30fps (SVGA)
Super Dynamic / WDR / BLC		WDR	WDR	WDR	WDR	WDR
Color/BW		Day/Night (Electrical)	Day/Night (Electrical)	Day/Night (Electrical)	Day/Night (Electrical)	Day/Night (Electrical)
ABF (Auto Back Focus) / Auto Focus / Focus Assist		—	—	—	—	—
Min. Illumination	Color	0.6 lx @F2.2	0.6 lx @F2.2	0.6 lx @F2.2	0.6 lx @F2.2	0.6 lx @F2.2
	Color (Sens up)	0.038 lx (16x)	0.038 lx (16x)	0.038 lx (16x)	0.038 lx (16x)	0.038 lx (16x)
	B/W	0.5 lx @F2.2	0.5 lx @F2.2	0.5 lx @F2.2	0.5 lx @F2.2	0.5 lx @F2.2
	B/W (Sens up)	0.03 lx (16x)	0.03 lx (16x)	0.03 lx (16x)	0.03 lx (16x)	0.03 lx (16x)
Lens		f = 1.95 mm, F2.2	f = 1.95 mm, F2.2	f = 1.95 mm, F2.2	f = 1.95 mm, F2.2	f = 1.95 mm, F2.2
Angular field of view	16 : 9	H: 85 deg. V: 53 deg.	H: 85 deg. V: 53 deg.	H: 85 deg. V: 53 deg.	H: 85 deg. V: 53 deg.	H: 85 deg. V: 53 deg.
	4 : 3	H: 85 deg. V: 68 deg.	H: 85 deg. V: 68 deg.	H: 85 deg. V: 68 deg.	H: 85 deg. V: 68 deg.	H: 85 deg. V: 68 deg.
Pan	Range	-47.5 to +47.5 deg.	-47.5 to +47.5 deg.	-47.5 to +47.5 deg.	-47.5 to +47.5 deg.	-47.5 to +47.5 deg.
	Speed	80 deg/sec	80 deg/sec	80 deg/sec	80 deg/sec	80 deg/sec
Tilt	Range	-45 to +10 deg.	-45 to +10 deg.	-45 to +10 deg.	-45 to +10 deg.	-45 to +10 deg.
	Speed	80 deg/sec	80 deg/sec	80 deg/sec	80 deg/sec	80 deg/sec
360 Pan-Flip		—	—	—	—	—
Number of Preset Positions		64	64	64	64	64
Patrol		—	—	—	—	—
Auto Tracking		—	—	—	—	—
Optical Zoom		—	—	—	—	—
Digital Zoom		8x	8x	8x	8x	8x
VMD (Video Motion Detection)		Yes	Yes	Yes	Yes	Yes
i-VMD (Intelligent VMD) *Bundled License		—	—	—	—	—
VIQS		—	—	—	—	—
Max. Connection		14	14	14	14	14
Audio	In (Line) / Out	Yes / Yes	Yes / Yes	Yes / Yes	Yes / Yes	Yes / Yes
	In (Built-in MIC)	Yes	Yes	Yes	Yes	Yes
	Codec	G.711 / G.726	G.711 / G.726	G.711 / G.726	G.711 / G.726	G.711 / G.726
	Audio Detection Alarm	—	—	—	—	—
SD memory Card	Slot	Yes (SDHC)	—	Yes (SDHC)	Yes (SDHC)	Yes (SDHC)
	Password & Alter Detection	—	—	—	—	—
	Audio REC	—	—	—	—	—
External I/O		Yes (3) (*1)	Yes (3) (*1)	Yes (3) (*1)	Yes (3) (*1)	Yes (3) (*1)
Monitor Out		Yes (mini-jack)	Yes (mini-jack)	Yes (mini-jack)	Yes (mini-jack)	Yes (mini-jack)
Vandal Resistant		—	—	—	—	—
Water and Dust Resistance		IP55	IP55	IP55	—	—
Temperature		-20 to +50 deg.	-20 to +50 deg.	-20 to +50 deg.	0 to +40 deg.	0 to +40 deg.
Power Source		12 V DC / PoE	12 V DC	12 V DC / PoE	12 V DC / PoE	12 V DC / PoE
Dehumidification device		—	—	—	—	—
Other Functions		—	Wireless (11 n/b/g)	—	—	—

(\*1): Alarm In1, Alarm In2(Alarm Out), Alarm In3(AUX Out) (x1 for each)  
★ Products that can be purchased is vary according to the locality.



Optional Accessories Compatibility with Network Cameras									
<div><div></div>Outdoor</div> <div><div></div>Indoor</div>	Bracket				Dome Cover		Other		
	Wall Mount Bracket	Ceiling Mount Bracket	Other Mount Bracket	Ceiling Mount Bracket (Embedded)	Smoke	Clear			
WV-X8570N (Light gray)	<div>WV-Q185 (Light gray) (*1) Different Color Model: WV-Q122A (Fine silver) (*1)</div> 		Pole Mount Bracket WV-Q182 (Light gray) (*2) Different Color Model: WV-Q188 (Fine silver) (*3)						
WV-S8530N (Light gray)			Corner Mount Bracket WV-Q183 (Light gray) (*2) Different Color Model: WV-Q189 (Fine silver) (*3)						
WV-SFV781L (Light gray)									
WV-X6531NS (Metallic silver)	WV-Q122AS (Heavy salt damage resistance)	WV-Q121BS (Heavy salt damage resistance)							
WV-X6533LN (Fine silver)	<div>WV-Q122A (Fine silver) Different Color Model: WV-Q185 (Light gray)</div> 	WV-Q121B	Pole Mount Bracket WV-Q188 (Fine silver) (*3) Different Color Model: WV-Q182 (Light gray) (*2)					Extension Unit WV-X65F1 (Fine silver)	
WV-S6532LN (Fine silver)			Corner Mount Bracket WV-Q189 (Fine silver) (*3) Different Color Model: WV-Q183 (Light gray) (*2)						
WV-X6531N (Natural silver)									
WV-X6511N (Natural silver)									
WV-S6530N (Natural silver)									
WV-S6131 (Sail white)	WV-Q119	WV-Q105A		WV-Q126A	WV-CS5S	WV-CS5C			
WV-S6111 (Sail white)									
WV-S6130 (Fine silver)	WV-Q158S (Smoke) WV-Q158C (Clear)								
WV-S2570L (Light gray)	<div>WV-Q185 (Light gray) (*4) Different Color Model: WV-Q122A (Fine silver) (*5)</div> 	Although it is different from the camera color, the following models can be connected.: WV-Q121B (Fine silver) WV-Q124 (Fine silver)	Pole Mount Bracket WV-Q182 (Light gray) (*2)(*4) Different Color Model: WV-Q188 (Fine silver) (*3)(*5)	WV-Q169A (*6)	WV-Q159S (Smoke) WV-Q159C (Clear)	WV-Q160S (Smoke) WV-Q160C (Clear)		Inner Cover WV-Q161	
WV-S2550L (Light gray)			Corner Mount Bracket WV-Q183 (Light gray) (*2)(*4) Different Color Model: WV-Q189 (Fine silver) (*3)(*5)						
WV-S2531LTN (Light gray)									
WV-S2531LN (Light gray)	WV-Q186 (Light gray) (*2) Different Color Model: WV-Q124 (Fine silver) (*3)								
WV-S2511LN (Light gray)									
WV-SUD638 (Natural silver)								IR LED unit WV-SUD6FRL1 (Natural silver) WV-SUD6FRL-H (Gray) WV-SUD6FRL-T (Brown)	
WV-SUD638-H (Gray)									
WV-SUD638-T (Brown)									

(\*1): This bracket requires WV-Q187. (\*2): This bracket requires WV-Q185. (\*3): This bracket requires WV-Q122A. (\*4): This bracket requires WV-Q186. (\*5): This bracket requires WV-Q124. (\*6): For Indoor installation only

Optional Accessories Compatibility with Network Cameras									
<div><div></div>Outdoor</div> <div><div></div>Indoor</div>	Bracket				Dome Cover		Other		
	Wall Mount Bracket	Ceiling Mount Bracket	Other Mount Bracket	Ceiling Mount Bracket (Embedded)	Smoke				
WV-S2270L (Sail white)	WV-Q105A			WV-Q174B	WV-CR1S	transmissivity: approx. 45%			
WV-S2250L (Sail white)									
WV-S2231L (Sail white)									
WV-S2211L (Sail white)									
WV-S2131L (Sail white)									
WV-S2131 (Sail white)									
WV-S2130 (Sail white)									
WV-S2111L (Sail white)									
WV-S2110 (Sail white)									
WV-S3531L (Light gray)									
WV-S3532LM (Light gray)									
WV-S3511L (Light gray)									
WV-S3512LM (Light gray)									
WV-S3131L (Sail white)	WV-Q185 (Light gray) (*4) Different Color Model: WV-Q122A (Fine silver) (*5)	Although it is different from the camera color, the following models can be connected.: WV-Q121B (Fine silver) WV-Q124 (Fine silver)	Pole Mount Bracket WV-Q182 (Light gray) (*2)(*4) Different Color Model: WV-Q188 (Fine silver) (*3)(*5)			transmissivity: approx. 36%			Extension Unit WV-S25F1 (Light gray)
WV-S3111L (Sail white)			Corner Mount Bracket WV-Q183 (Light gray) (*2)(*4) Different Color Model: WV-Q189 (Fine silver) (*3)(*5)						
WV-SFV130M (Light gray)									
WV-SFV110M (Light gray)									
WV-X4571L (Light gray)									
WV-S4550L (Light gray)									
WV-SFV481 (Light gray)									
WV-SW458 (Light gray)									
WV-X4171 (Sail white)									
WV-X4170 (Sail white)									
WV-S4150 (Sail white)									
WV-SFN480 (Sail white)									
WV-SF438 (Sail white)									
WV-S1570L (Metallic silver)	WV-Q105A								Front Panel WV-CW8CN (Clear, ClearSight coating)
WV-S1550L (Metallic silver)									
WV-S1531LTN (Metallic silver)									
WV-S1531LN (Metallic silver)									
WV-S1511LN (Metallic silver)									
WV-SPV781L (Metallic silver)									
WV-SPW532L (Light gray)									
WV-SPW312L (Light gray)									
WV-S2570L (Light gray)									
WV-S2550L (Light gray)									
WV-S2531LTN (Light gray)									
WV-S2531LN (Light gray)									
WV-S2511LN (Light gray)									
WV-SUD638 (Natural silver)									
WV-SUD638-H (Gray)									
WV-SUD638-T (Brown)									

★ WV-Q185, WV-Q122A, WV-Q186, WV-Q124, WV-Q182, WV-Q188, WV-Q183, WV-Q189: The brackets are available in two colors, fine Silver and light gray. It is possible to use them in the different color combination.



## Network Products

## Network Video Recorders

**i-PRO EXTREME**

TURBO-RAID Network Disk Recorder

**WJ-NX400**

(120 V AC: NTSC, 220-240 V AC: PAL)

Additional Camera kits: **WJ-NXE40, WJ-NXE40W**

- **64 ch. expandable to 128 ch.** camera input. Support **H.265 / H.264** mixed recordings.
- **640 Mbps** total throughput put (including **384 Mbps** recording bandwidth)
- (9) integrated drive-bays **RAID 1 / 5 / 6**
- External storage expansion up to **324 TB**
- Redundant fail-over using 2<sup>nd</sup> recorder to enable mission-critical recording\* \*KMS registration is necessary for activation.
- NVR backup important data to NAS devices.\* \*KMS registration is necessary for activation.
- digicert® device certificates pre-installed \*Secure Communication Kits are necessary.
- Built-in GUI and Dual HDMI (4K/FHD) outputs

## Example of a Basic Connection System



## Optional Accessory

Hard Disk Extension Unit  
**WJ-HXE400**

<b>Power Source</b>	120 V AC, 60 Hz (NTSC) 220 ~ 240 V AC, 50 Hz (PAL)
<b>Power Consumption</b>	approx. 85 W
<b>Dimensions</b>	430 mm (W) x 132 mm (H) x 413 mm (D) (From Rack Mount Bracket 400 mm) (16-15/16" (W) x 5-3/16" (H) x 16-1/4" (D)) (From Rack Mount Bracket 15-3/4") (excluding rubber feet and projections)
<b>Weight</b>	11 kg (24.3 lbs.) (When no HDD exist) 19.5 kg (43 lbs.) (When 9 HDDs are installed)

**i-PRO EXTREME**

TURBO-RAID Network Disk Recorder

**WJ-NX300**

[ WJ-NX300K (120 V AC): NTSC ] [ WJ-NX300K/G (220 - 240 V AC): PAL ]

Additional Camera Kits: **WJ-NXE30, WJ-NXE30W**Additional RAID Kits: **WJ-NXR30, WJ-NXR30W**

- 16 ch. expandable to 32 ch. camera input.  
Support **H.265 / H.264** mixed recordings.
- 512 Mbps total throughput put (including 256 Mbps recording bandwidth)
- (4) integrated drive-bays **RAID 1 / 5 / 6**  
\*Additional RAID Kit license is necessary to use the RAID feature.
- **TURBO-RAID** for quick RAID recovery without sacrificing recording bandwidth and performance
- Built-in GUI and Dual HDMI (4K / FHD) outputs

## Optional Accessories

Hard Disk Extension Unit

**WJ-HXE400**Power Source  
120 V AC, 60 Hz (NTSC),  
220 ~ 240 V AC, 50 Hz (PAL)

Power Consumption approx. 85 W

Dimensions 430 mm (W) x 132 mm (H) x 413 mm (D) (From Rack Mount Bracket 400 mm)  
(16-15/16" (W) x 5-3/16" (H) x 16-1/4" (D)) (From Rack Mount Bracket 15-3/4")  
(excluding rubber feet and projections)

Weight 11 kg (24.3 lbs.) (When no HDD exist), 19.5 kg (43 lbs.) (When 9 HDDs are installed)

Rack Mount Bracket  
**WV-Q202**

## Easy Operation and Setup without PC

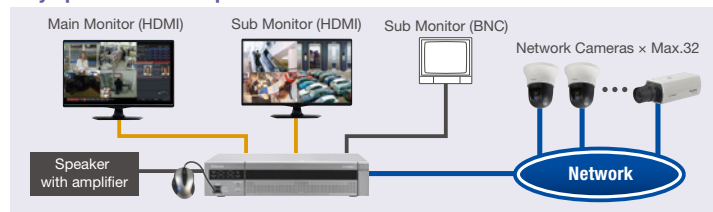
**i-PRO EXTREME**

Network Disk Recorder

**WJ-NX200**

[ WJ-NX200K (120 V AC): NTSC ] [ WJ-NX200K/G (220 - 240 V AC): PAL ]



## Optional Accessory

Rack Mount Bracket  
**WV-Q202**

## Easy Operation and Setup without PC

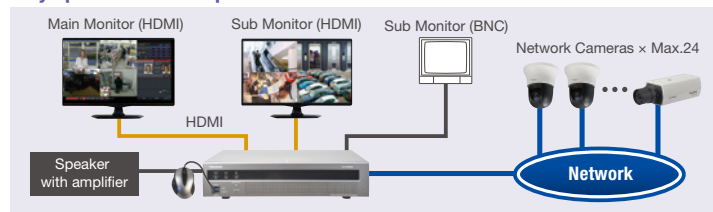
Secure Communication Kits **WJ-NXS01(W), WJ-NXS04(W), WJ-NXS16(W), WJ-NXS32(W)**

The Secure Communication Kits are license kits to use the security function of the network disk recorder.  
Each Secure Communication Kit allows the following number of cameras to be registered.

<b>WJ-NXS01, WJ-NXS01W</b>	<b>WJ-NXS04, WJ-NXS04W</b>	<b>WJ-NXS16, WJ-NXS16W</b>	<b>WJ-NXS32, WJ-NXS32W</b>
1 camera	4 cameras	16 cameras	32 cameras

## Network Products

## Additional Business Intelligence Kit

**i-PRO EXTREME**

Additional Business Intelligence Kit

**WJ-NXF02, WJ-NXF02W**

Additional Business Intelligence Kits WJ-NXF02, WJ-NXF02W are license kits intended to improve the usefulness of Network Disk Recorder WJ-NX300 / WJ-NX200.

- **New statistical processing functions such as "People counting" and "Face matching / Age & Gender judgment"**
- The number of detected human faces can be displayed on a statistical chart separated by age & gender for a single day or a specified time period.
- Age distribution groups are displayed by separate colors.
- The statistical data can be saved as a CSV file\*1 on a USB or on a PC connected over a network.

\*1: CSV file: A file that can be edited using a spreadsheet software such as Microsoft® Office Excel®



\*To use this product, it is necessary to register the license (Registration Key) for Additional Business Intelligence Kit into the WJ-NX300/WJ-NX200 in use.

## Network Products

## Network Video Decoder

Multi Channel High Definition Video Decoder

**WJ-GXD400**

(12 V DC, 100 V -240 V AC adapter attached)



- Up to 256 cameras, including cameras connected to the i-Pro Network Video Encoder (WJ-GXE500), can be registered
- HDMI interface supporting 1,920 x 1,080 display size
- 1x 4VGA image with 2x VGA images or 6x VGA images can be displayed in multiscreen mode
- Each of VGA images can be displayed at 25 frames/s.
- Up to 64 camera groups can be registered and called up in response to power on, group sequence and schedule program.

## Optional Accessories

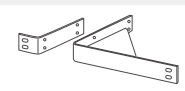
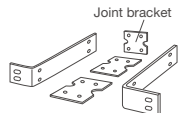
EIA 48.26 cm (19 inch)  
Rack Mount Bracket  
**WV-Q204/1S**  
(for mounting one WJ-GXD400)EIA 48.26 cm (19 inch)  
Rack Mount Bracket  
**WV-Q204/2S**  
(for mounting two WJ-GXD400)\*Only 3 pieces of joint brackets are necessary.  
One piece of joint bracket will be unnecessary.

## Network Products

## Management Software

i-PRO Central Management Software

**WV-ASM300**

Extension Software

**WV-ASE202 / ASE203 / ASE204 / ASE205 / ASE306**

\*monitor displays are optional

## Optional Accessory

System Controller **WV-CU980**  
**Compact system controller with easy-to-use joystick**

## Key Features

- Intuitive operation with ergonomic design
- Installed in many locations with compact body and Ethernet interface
- Monitoring control of simple monitor switching and easy operation
- Camera and recorder control with quick response joystick

## Easy setting: New WV-ASM300 software enable a whole setting from camera configuration to recorder configuration.

- Up to 100 recorders, 64 encoders and 256 directly connected cameras can be registered. Up to 6,400 cameras registered in the recorders and 256 cameras registered in the encoders are automatically registered in the WV-ASM300 (the number of the cameras depends on the recorder and encoder).
- Encryption of SSL and data encryption support latest "AES-256bit key" strong encryption
- MP4 data direct download from WJ-NX400, WJ-NX200
- When used with WJ-NX400 series, VMD, thumbnail search can be operated.

**WV-ASE202**

- Expand the maximum numbers of screens to 64.
- Up to 4 live windows.
- Multi-monitor function using up to 6 PC monitors.
- To display the operation window, the map window and the 4 map windows simultaneously.

**WV-ASE203**

- Expand the maximum numbers of registered recorders, encoders and cameras to 100, 64 and 256 respectively.
- Up to 4 licenses for the WV-ASE203 can be added.

**WV-ASE204**

- Decoder registration: Up to 10 decoders

**WV-ASE205**

- Visibility Enhancement Function

Spatial Tonal Correction

Snowfall and Rainfall Noise Reduction

Multi-frame Synthesis Noise Reduction

Spatial Tonal Correction ,  
Snowfall and  
Rainfall Noise ReductionExtension Software **WV-ASE306**

- Controlling Video Insight server







## Network Products

## Application for Smartphone / Tablet PC



## Panasonic Security Viewer

### Introduction to the application

**Panasonic Security Viewer** is an application that can view the images from i-PRO Series Network Cameras, Network Disk Recorder. By connecting a terminal to a 3G/4G or wireless LAN (Wi-Fi), it is possible to view live images from cameras registered on the recorder and recorded images stored on recorders.

#### Preface

To use the **Panasonic Security Viewer** via the Internet, it is recommended to register in the Dynamic DNS (DDNS) service.

#### To use the application via the Internet

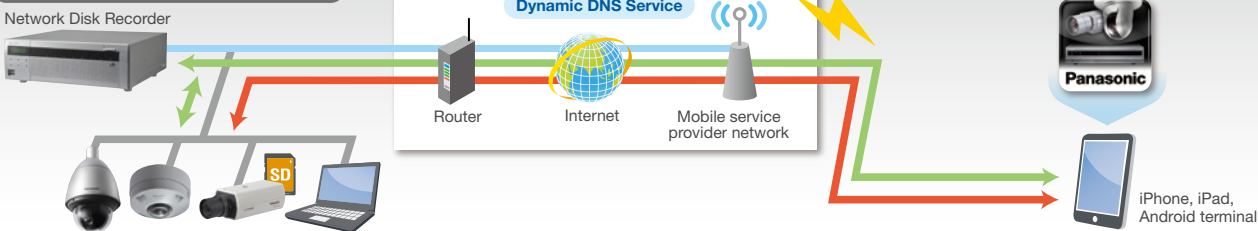

#### To use the application in a local network

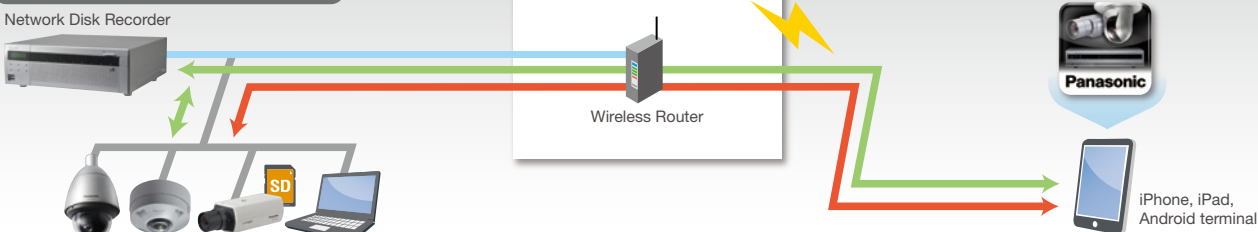

A PC is required to register a Dynamic DNS Service and configure the settings of the router.

Direct Camera connection  
 • Live monitoring • Playing back in SD memory card.
 Via recorder  
 • Live monitoring • Playback

#### Mobile Playback



WJ-NX400 / WJ-NX300 / WJ-NX200 can transcode image size/bit rate to fit the customers environment, and stream it. This mode can be used by WJ-NX400 / WJ-NX300 / WJ-NX200 only.

- Download the Panasonic Security Viewer application on the Google play™ store, Apple App Store.

#### Features of the application

##### Network disk recorder

- Live image: Live images from the network cameras connected to the recorder
- Playing back recorded images: To play back the images stored on the recorder
- Mobile Playback feature (WJ-NX400 / WJ-NX300 / WJ-NX200)
- Time & date search: To search the images to play back based on the time & date

##### Network camera

- Network camera control\* (Resolution switchover, focus, panning / tilting, zoom, preset position switchover)
  - Playing back recorded image in the SD memory card\*
- \*Depends on the network camera functions.

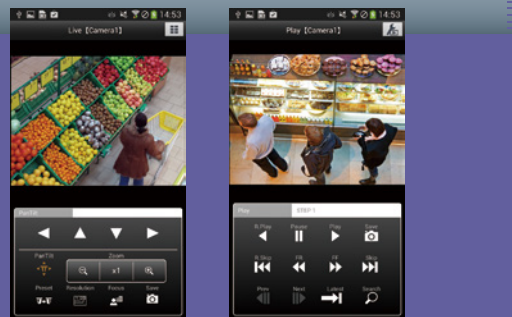

#### Android™

##### Outline of the application

OS	Android™ OS 5.0 or later.
How to get the application	Download from the Google play™ store.
Operation check terminals	Galaxy S4, Galaxy S7 edge, Nexus 5, Nexus 5X, Nexus 7, Xperia Z5, P10 lite, Moto X4, Xperia XZ1, Pixel3

- Download the application from here.

<https://security.panasonic.com/android/>

#### iPhone / iPad

##### Outline of the application

OS	iOS 8.0 or later
How to get the application	Download from the App Store.
Operation check terminals	iPhone5, iPod TOUCH(5th), iPhone5s, iPhone6, iPhone6 Plus, iPhone6s, iPad Air, iPhone X, iPad Retina(4th), iPad Pro 9.7, iPhone XS Max, iPad Pro 12.9

- Download the application from here.

<https://security.panasonic.com/ios/>

## Network Products

## Application for Smartphone / Tablet PC



## Panasonic Product Selector

### Introduction to the application

**Panasonic Product Selector** is an application for selecting models that meet customer requirements from among Panasonic network cameras and accessories.

#### Features of the application

- Search Cameras:** The user can pick out a camera suitable for the requirements by designating the camera type or function. In addition, accessories suitable for the selected camera can be checked.
- Search Accessories:** The user can pick out the necessary accessories by specifying the type of accessories such as brackets and dome covers. Furthermore, the camera corresponding to the selected accessory can be checked.
- Compare Cameras:** The user can specify up to six cameras of interest and compare their specifications. This function can identify the camera most suitable to the user's requirements.
- View Specification Sheets:** The spec sheet of the camera selected by the user is displayed, and the user can view the details of the camera.
- View Drawings:** The CAD image of the camera selected by the user is displayed, and the user can view the detailed shape of the camera.

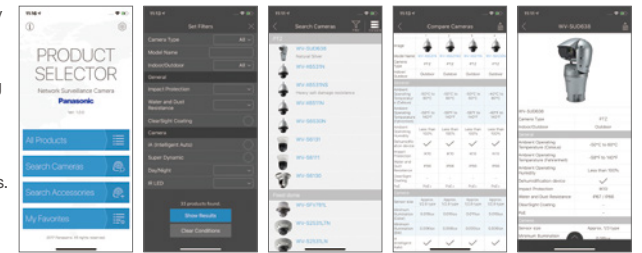

## Network Products

## IP Migration

## Easily migrate to an advanced IP system while still using the existing assets of your analog system

### Effective utilization of analog cameras

#### Encoder

- Analog cameras can be connected to the IP network simply by connecting them to the encoder.
- A maximum of four analog cameras can be connected to the WJ-GXE500, and one analog camera can be connected to the WJ-GXE100.
- Video captured by analog cameras can be saved to a recorder installed on the IP network in the same way as network cameras.

#### Example of a Basic Connection System

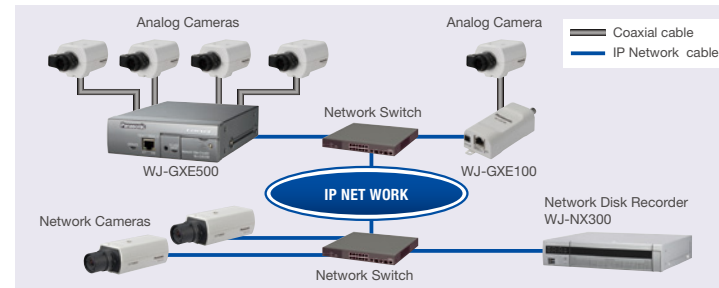

#### 4 CH H.264 Video Encoder

### WJ-GXE500

(12 V DC or PoE)

H.264  
MPEG-4  
JPEG



#### Optional Accessory

EIA 48.26 cm (19 inch)  
Rack Mount Bracket  
WJ-Q204/2S  
(for mounting three  
WJ-GXE500)

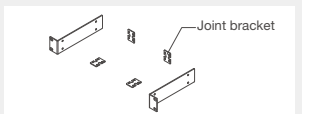

#### 1 CH H.264 Video Encoder

### WJ-GXE100

(12 V DC or PoE)

H.264  
JPEG

ONVIF



### Effective utilization of cabling

#### Coaxial-LAN Converter

- The coaxial cables of existing analog cameras can be used for expanding the reach of the IP network.

#### Example of a Basic Connection System

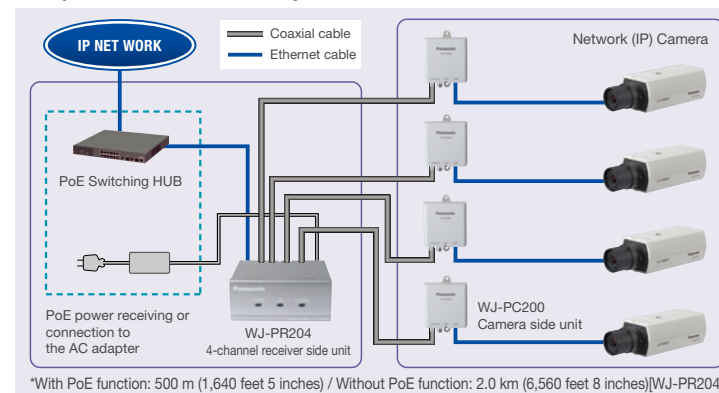

\*With PoE function: 500 m (1,640 feet 5 inches) / Without PoE function: 2.0 km (6,560 feet 8 inches)[WJ-PR204]

Coaxial LAN cables can be used up to distances of 2.0 km.[WJ-PR204]  
Power can also be supplied to PoE cameras for distances of up to 500 m, PoE+ cameras for distances of up to 300 m.  
\*Distance will vary depending on the power supply environment. Please refer to the spec sheet for details.

#### Coaxial-LAN Converter with PoE function

#### 4-channel receiver side unit

### WJ-PR204

#### 1-channel receiver side unit

### WJ-PR201

(Indoor use only)



Receiver side unit

#### Camera side unit

### WJ-PC200

#### Camera side unit



Camera side unit

#### Optional Accessory

Rack Mount Connecting Fitting  
BY-HCA10A  
(for mounting three or  
four Receiver side unit)

- For U.S. and Canada:  
BY-HCA10A
- For Europe and other countries:  
BY-HCA10CE



**Trademarks and registered trademarks**

- HDMI, the HDMI logo and High-Definition Multimedia Interface are trademarks or registered trademarks of HDMI Licensing, LLC.
- ONVIF and the ONVIF logo are trademarks of Onvif Inc.
- DigiCert and its logo are registered trademarks of DigiCert, Inc.
- Symantec and Norton and their logos are trademarks used under license from Symantec Corporation.
- iPad and iPhone are trademarks of Apple Inc., registered in the U.S. and other countries.
- Android is a trademark of Google LLC.
- All other trademarks identified herein are the property of their respective owners.

**Important**

- Safety Precaution: Carefully read the Important Information, Installation Guide and operating instructions before using this product.
- Panasonic cannot be responsible for the performance of the network and/or other manufacturers' products used on the network.
- The same catalog is provided for all countries. Some accessories may not be available in some countries.

**Security Cautions**

- When using the products in this catalog, take appropriate measures to avoid the following security breaches:
  - Disclosure of private information via the products.
  - Unauthorized use of products by a third party.
  - Interference or suspension of use of products by third party.

- All pictures are simulated.
- Design and specifications are subject to change without notice.

---

DISTRIBUTED BY :

# Panasonic



<https://security.panasonic.com>  
<https://www.facebook.com/Panasonicnetworkcamera/>

(2B-017CA)